Victoria Daily Times

VOL. 105 NO. 85 — VICTORIA, B.C., WEDNESDAY, OCTOBER 11, 1944—18 PAGES — PRICE FIVE CENTS

Weather Forecast

Victoria and Vicinity—Light to moderate winds, fair and mild today becoming partly cloudy Thursday.

Tuesday's Temperatures—Min. 50; Max. 67. Sunshine: 9 hrs. 42 mins. Temp. noon Wednesday, 66

Victoria has over 600 hours more sunshine a year than other coast cities, less than half the rainfall.

Major Battle Rages for Aachen

Final BULLETINS

Bulgaria Accepts Armistice Terms

LONDON (AP)—Bulgaria has accepted preliminary armistice terms from Russia, Britain and the United States, the Moscow radio announced tonight.

Cluj Captured

LONDON (CP)—Soviet troops have captured Cluj, capital of Transylvania, and Szeged, second city of Hungary, Premier-Marshal Stalin announced tonight in a broadcast communique.

Ralston in Paris

PARIS (CP)—Hon. J. L. Ralston, Canadian Defence Minister, arrived here tonight to visit Maj.-Gen. P. Vanier, Canadian ambassador-designate, and high Allied army officials whose names were not immediately disclosed. The minister expects to leave Paris Thursday for London.

Wales Has Its Day

LONDON (CP)—For the first time in Parliamentary history, the government will set aside a whole day in the Commons next Tuesday for discussion of Welsh questions.

Red Star Opposes German Revival

MOSCOW (AP) — The army newspaper Red Star criticized certain unnamed United States interests today for expressing sentiments in behalf of German industries, and demanded economic disarmament of the Reich after victory.

Increment Tax

VANCOUVER (CP)—Mayor J. W. Cornett suggested to the city council today that an increment tax be levied on Vancouver property sales as a means of raising money for the proposed civic auditorium, libraries, parks and cultural developments generally.

His idea, he said, was based on an Alberta act authorizing collection of a 2 per cent tax on the profit made by a seller whenever real estate changes hands at an increased price.

Aero Mechanics Protest Labor Set-up

VANCOUVER (CP)—Layoffs at British Columbia aircraft plants present a "gloomy picture" and Selective Service machinery here is unable to place discharged workers in skilled jobs to which they have been accustomed, Tom Parkin, secretary-treasurer Aeronautical Mechanics' Lodge No. 756, said today.

"Many skilled workers have gone to Selective Service only to be offered unskilled work, such as working in gardens," he said.

War's Last Phase

JOHANNESBURG (CP)—Prime Minister Jan C. Smuts said tonight that "the war is now everywhere at or near the doors of Germany and the last phase has now been reached in the west."

"The German people are desperate and are led by desperadoes who expect no mercy and to whom none will be shown," the Field Marshal said in a speech opening the Transvaal Provincial Congress of the United Party.

Sask. to Enter Insurance Business

REGINA (CP) — Legislation enabling the Saskatchewan government to go into the insurance business in the province will be introduced at the special session of the Legislature which will open Oct. 19, Provincial Treasurer C. M. Fines said today.

Nazis Evacuating Schelde Pocket

WITH THE CANADIANS IN THE SCHELDE BRIDGEHEAD (CP)—Under increasing pressure from Canadian infantry, the Germans in the Schelde pocket have started to evacuate this section of southwest Holland for the doubtful safety of Flushing, on Walcheren Island.

Meanwhile, the Canadians hold Hoofplaatt in the northern corner of their Schelde beachhead—important to the Germans as a possible route of escape to the sea—and Ontario infantry which made the initial landings Monday morning today was driving south on to the town of Nierviliet.

Tonight they were only 500 yards north of the town.

Just Before the Finish

This much camouflaged Jap Sally plane went up in smoke a few seconds after this picture was taken. It was destroyed by parafrag bombs which may be seen just before they hit their target during a bombing and strafing attack by U.S. planes on old Namlea Airdrome on Boeroe Island. Note other bombs exploding in background.

Hint Revision Of Demand For Total Surrender

By C. R. BLACKBURN

WASHINGTON (CP) — Hope for a new agreement co-ordinating Anglo-American and Soviet war aims in Europe in an effort to end further slaughter of Allied forces in the complete conquest of a German army already hopelessly beaten was revived here with the arrival in Moscow of Prime Minister Churchill and Foreign Secretary Eden.

It is believed here that a prime purpose is to seek agreement on a formula which might induce the German army to throw itself on the mercy of the Allies.

DISCUSSED AT QUEBEC

It is known there was some discussion at the Quebec Conference last month on the subject of revising the Casablanca "unconditional surrender" proclamation.

It is believed Mr. Churchill is in favor of something more definite and less despairing to hold before the German people as an inducement to them to end the further sacrifice of lives and property.

And there are many who believe this Moscow meeting is only preliminary to a full-scale Churchill-Roosevelt-Stalin meeting to deal with the whole tangled problem of postwar boundaries and policies in Europe.

NOTE OF HARMONY

MOSCOW (AP) — Talks between Prime Minister Churchill, Premier Stalin and their aides moved forward today on a new note of harmony sounded at a state luncheon Tuesday at which the Soviet leader warmly praised British and U.S. contributions to victory and toasted postwar Allied collaboration.

Twice during the elaborate 3½-hour luncheon in Spirodonovka Palace, Stalin rose to emphasize the ties binding Russia and her western allies.

INVITED TO MOSCOW

LONDON (AP)—Polish Prime Minister Stanislaw Mikolajczyx has been invited to the momentous Moscow conferences of Prime Minister Churchill and Premier Stalin.

The cabinet of the Polish government in London, hurriedly summoned into special session, approved acceptance of the invitation in principle, and it is probable the peasant-born premier and his foreign minister, Adam Romer, will start shortly on their second mission to Moscow.

Government Buys $25,000 Machine In War On Cancer

A $25,000 Picker K.V. single tune X-ray therapy unit is being purchased by the government for the B.C. Cancer Institute, Hon. George S. Pearson, Provincial Secretary, announced today.

"This will give the institute thoroughly modern equipment with which to carry on this very splendid work," the minister said, noting that the Institute, though small, is giving a splendid service in cancer treatment.

Mr. Pearson said that advances in treatment of cancer, B.C.'s second-place killer, according to latest statistics, make it desirable and necessary that the institute add to its equipment the modern deep-therapy X-ray equipment.

In discussing B.C. health services in general, the Provincial Secretary announced also that the government will proceed immediately with a 75-bed temporary addition to the Vancouver tuberculosis unit, to be used until the government's new 250-bed $750,000 T.B. hospital can be erected on a site yet to be chosen.

The government will as well put into operation next month another T.B. mobile unit for use in outlying sections of the province, Mr. Pearson said. There already is one in Vancouver.

Report 3,000 To Be Laid Off

VANCOUVER (CP) — The Daily Province said in a newspaper story this afternoon that 3,000 aircraft workers in British Columbia will receive layoff notices before the end of October.

Of these 1,650 will be in Vancouver and 850 in New Westminster.

Canadian Pacific Air Lines repair plant at New Westminster will close except for a standby crew of about 50 and the aircraft division of Western Steel Ltd. will close in about two weeks, the newspaper said.

Boeing plants at Vancouver will lay off about 65 workers a day until work on Superfortress and Mosquito bomber parts takes up the slack.

The Province added that a C.P.A.L. official said notification had come today from the federal government canceling all repair work at the New Westminster plant.

Russians Launch E. Prussia Drive, Say Germans

LONDON (CP) — Two great new Russian attacks north of Warsaw were reported today by the Germans, who announced the evacuation of their frontier bastion of Taurage, just across the border in Lithuania from East Prussia.

"The autumn offensive is in full swing," Berlin said. "It may now be said the general attack on East Prussia has opened. This offensive was expected. The thrust past Lomza (in northern Poland) is directed toward Allenstein and Danzig, and the thrust from Memel is toward Tilsit and Koenigsberg," capital of East Prussia and a city of 368,000.

A Finnish communique announced the capture of Tervola, 30 miles northeast of Kemi in fighting near the Arctic Circle. Northwest of Ylimaa, the Finns said they broke through lines formed by the seven German divisions which they must oust from the north under terms of the armistice with Russia.

RUSSIANS NEAR MEMEL

MOSCOW (AP) — Russian troops fought within seven miles of Memel and 15 of the East Prussian rail centre of Tilsit today after slashing to the Baltic Sea north of the Portjn, cutting land routes for up to 150,000 Germans still in Latvia and Lithuania.

Yet another death trap was being fashioned in a Soviet drive southeast of Memel, which Hitler annexed to East Prussia early in 1939 from Lithuania.

Advancing along the last 50 miles separating them from the sea south of Memel, the Russians swept along the Niemen River in a lightning move which appeared likely to cut off from three to five enemy divisions between Taurage and Kurisches Haff.

Ten German divisions, totaling perhaps 150,000 men, were trapped Tuesday in a Latvian pocket north of Memel when Gen. Ivan C. Bagramian's battering ram overran the Baltic beaches 15 miles north of the besieged and shell-rocked port.

Red Army forces southeast of Memel were nearing the German communications centre of Tilsit, in East Prussia, and were eight miles from East Prussia's northern frontier. Only 48 miles of the Niemen River—the Germans' defence line along the entire north of East Prussia—remained in German hands.

A Job Which Must Not Be Left Uncompleted

Canadians Push 3 Miles Inland From Bridgehead Along Schelde

WITH THE 1ST CANADIAN ARMY (CP)—Canadian infantry operating north of Antwerp swung a column west today and pushed 1½ miles along a narrow spit leading to South Beveland Island on the north side of the Schelde estuary. Veteran Ontario troops led the way into this new advance.

East of the neck of the spit, Western and Quebec troops cleared woods along the Antwerp-Breda road and mopped up a wide area.

STRIP 4 MILES WIDE

Canadian infantry on the south side of the Schelde struck out from their beachhead, which now is four miles wide, and pushed it three miles inland in the drive to trap perhaps 20,000 Germans barring their way to the great port of Antwerp.

The Germans were unable to bring up any of their crack troops of the 64th Division to block the advance because these forces now are committed to the Leopold Canal battle, where they have suffered heavily, or are held in reserve in the western side of the Schelde pocket.

The Canadians still are lightly opposed by line-of-communication and coastal garrison troops on the main perimeter of the beachhead, but in the coastal town of Hoofdplaat street fighting continues between Ontario infantry and some tough Nazis.

More Canadian forces have passed into the beachhead, however, and the position there is becoming stronger every hour. A day and night ferry service is running along the coast taking supplies and equipment right under heavy German coastal guns which can fire on the beachhead and the ferry route from positions on South Beveland and Walcheren islands.

Canadian infantry Tuesday night launched another attack against the German Schelde pocket, striking through a gap between the eastern end of the Leopold Canal and the head of an inlet which runs south from the Schelde. The Germans today were strongly opposing this attack, which is in an area four miles south of the beachhead.

Battered German forces crowded around the Leopold Canal bridgehead south of Aardenburg today were not showing any inclination to make further serious attacks.

Western troops in this bridgehead have their second wind now and are in firm positions to withstand any more assaults.

Divebombers, Guns, Inundate Aachen With Bath of Fire

By DON WHITEHEAD

OUTSIDE AACHEN (AP) — Massed U.S. batteries opened up in concert against Aachen at 3.50 p.m. today in an effort to wipe out the city and the German garrison which had refused to surrender it.

The real might of the U.S. 1st Army attack was loosed after a preliminary bombardment of almost four hours by dive bombers and various field guns.

From the edge of Aachen, the besieged city could be seen being beaten slowly to death in a doomsday haze of multicolored smoke. Shells from 105-millimetre howitzers, 155-MM. guns, heavy mortars and vast and bellowing 240-MM. guns fell across the whole face of the city.

Dive-bombers worked over the city and artillery laid down round after round in a carefully worked out schedule of bombing and shelling before the all-out attack began.

SOME SCRAMBLE OUT

Aachen was learning what the U.S. command meant when its ultimatum for unconditional surrender was sent in Tuesday. The ultimatum brought 200 Germans out of the city with hands up in surrender, and after the bombing began more scrambled out of the town to save themselves.

Word from a command post in back of us tells the story of this mad defence of Aachen.

Of 19 German prisoners who came over to the Allies' lines in one batch—all of them privates or non-commissioned officers—nine declared that two German officers had been standing guard at the railroad tracks at the eastern edge of the city, shooting every German soldier who tried to cross there into U.S. lines.

Attempt On Life Of Goebbels Reported

NEW YORK (CP)—The Soviet Tass agency said today in a dispatch datelined Bern, Switzerland, that "according to rumors current in Berlin" Dr. Joseph Goebbels, Nazi propaganda minister and Reich delegate for total mobilization, had "cut short his tour of western Germany in consequence of an attempt made on his life in one of the Rhineland towns."

The Tass dispatch, transmitted in English to North America and recorded this afternoon by the Federal Communications Commission, added that the "would-be assassins escaped."

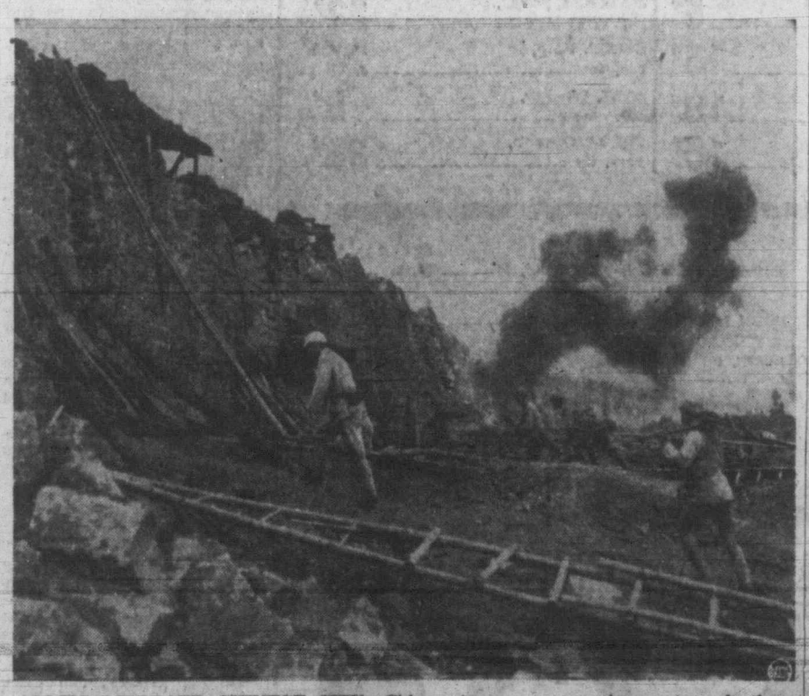

ALLIES LIBERATE CHINESE CITY—Chinese troops were moving up to scale the wall which protected the city of Tengchung when this picture was taken. The ancient jade centre, the first city east of Burma to be liberated by the Allies, was captured from the Japs after five weeks of battle.

Nazi Reserves Rushed Up As City Pounded

LONDON (CP)—The Germans rushed up troops tonight in efforts to reinforce Aachen, which United States artillery and planes were pounding after rejection by the Germans of a surrender ultimatum.

A major battle was developing. The German reserves were being rushed in from the east.

Heavy 8-inch guns, 155-mm. long toms, and 105-mm. rifles of the U.S. 1st Army thundered in an obliterating barrage and bombers hurtled down on the surrounded city. By refusing to accept the 24-hour ultimatum for unconditional surrender or complete destruction, the German commander had sealed the doom of the city and its 1,500 S.S. troops.

Gunners loosed the first salvoes at noon, an hour and 10 minutes after the expiration of the ultimatum.

CANADIANS ADVANCE

Meantime 1st Canadian Army troops fought forward east of Breskens, near where they had made an amphibious landing on the south bank of the Schelde estuary early Monday, and the German radio reported additional landings in that sector, where it said fighting was growing in intensity.

In a test case, Aachen indicated the Germans will see their cities destroyed rather than yield.

White flags appeared over many of the ancient buildings of Aachen before the ultimatum expired, but they apparently were hung out by civilians. Hundreds of civilians and a handful of troops moved under truce flags to the Allied lines, but these came from outlying portions of the city away from the immediate control of the enemy garrison.

15,000 CIVILIANS LEFT

It was estimated that 15,000 civilians, hiding in cellars of the already badly-damaged city, remained of Aachen's 165,000 prewar population.

As the blows to level Aachen began, U.S. 1st Army men closed the ring more tightly about the city. To the north they seized Scharfenberg and Bardenburg, advanced to Wurselen, and mopped up Germans in the southern part of Haaren, northeast of Aachen.

South of the siege site, 3rd U.S. Army men and Germans battled underground in a winding tunnel at Fort Driant, before Metz. The fierce struggle for surface positions in the fortress continued unchanged. Farther south, U.S. troops virtually cleared the enemy from Parroy Forest, and scored gains east of Luneville and Epinal. A house-to-house fight was on for Maizlere, six miles above Metz.

A sharp counterattack near Dodeward on the Waal was repulsed by the British 2nd Army, headquarters said.

Baby at Alberni Dies From Burns

ALBERNI (CP)—Ananda Jean, 14-month-old daughter of Mr. and Mrs. Jean of Alberni, died Tuesday from burns suffered Monday while playing with a group of youngsters near a burning pile of rubbish. The child had been left with neighbors while the parents were attending a theatre. An inquest into the accident is being held today.

No Early Evictions

VANCOUVER (CP) — Chief Justice W. B. Farris adjourned indefinitely today applications made by the federal government for eviction orders against North Shore residents whose property has been expropriated for naval purposes.

Egg Prices Fall

Egg prices to the producer and wholesaler dropped 3 to 1 cents today, the 3-cent decrease being recorded in the Grade A category while Grade A medium slipped 2 cents and pullets 1 cent. Peewees were down 2 cents.

"MY BELOVED IS RUGGED"
"ESTRELLITA"
Harry James' Orchestra
50¢
KENT ROACH LTD
641 YATES • Between Broad and Douglas

AUCTION...
THE BUILDING SOLD!
ENTIRE STOCK TO BE AUCTIONED OFF HERE, STARTING OCTOBER 16
FRANK'S FURNITURE
860 Yates St. (Near Quadra)

Sheep, among the farm animals most infected with parasites, are freed of worms which cause loss of weight and wool by mixing phenothiazine in the pasture salt they like to lick.

Allies Fight Way To Point 11 Miles South of Bologna

By LYNN HEINZERLING

ROME (AP)—Allied 5th Army troops, still slowed by rain and deep mud, have reached the southern outskirts of Livergnano, 11 miles due south of Bologna on Highway 65, and advance elements there are meeting fierce German counterattacks, it was announced today.

Pace of the fighting along the entire Italian battlefront, including the British 8th Army sector near the Adriatic, was reported retarded by the adverse weather.

After several days of bloody fighting, British troops of the 5th Army drove the Germans off Mount Cece and took possession of the little knob of ground. British units also managed to put troops on Mount Freddo, where the Germans had reacted violently for days to any attempt to advance.

U.S. troops moved into Gesso in the hills 11 miles southwest of Imola and clung to it despite a German counterattack.

West of the highway, too, the Germans were fighting for every mud puddle, but some progress was made in the drive for Bologna and advance elements were approaching Vado, 12 miles to the southwest. South African troops were reported locked in bitter fighting on Mount Stanco, just west of Grizzana on the American left.

The 8th Army appeared to be making slight progress in the hills of the Adriatic front despite almost constant rain.

Say No Bootlegging In B.C. Canned Milk

VANCOUVER (CP)—A Prices Board official, commenting today on reports of "bootlegging" in canned milk, said there is no regulation prohibiting persons in restricted areas from buying canned milk in an unrestricted area and taking it home.

The official said merchants in unrestricted areas are on a quota and by selling to outsiders they are depriving local customers of milk.

Victoria and its environs are a restricted area, but the remainder of Vancouver Island is an unrestricted area. Vancouver and the Fraser Valley are a restricted area.

Doctor's Home Burgled

VANCOUVER (CP)—Burglars broke into Dr. G. Schilder's home here Tuesday night and stole 100 tablets of sulfadrazene, 100 metandren tablets, 12 boxes of hypo needles and surgical needles, 10 boxes of shotgun shells, $17 in cash and several articles of jewelry.

9th Army's Secret May Hold Key To Strategy in West

LONDON (AP)—Where is Lt.-Gen. William H. Simpson's U.S. 9th Army?

Secrecy with which Allied Supreme Headquarters is surrounding that fighting force has left its movements and probable inaction a matter of conjecture on both sides of the western front.

Its whereabouts, when finally made known, may be the key to Allied strategy—the master plan to deliver a knockout blow to Germany.

Headquarters emphasized the element of mystery concerning the 9th Army when it officially disclosed Tuesday night that the French 1st Army had been combined with the U.S. 7th Army to form the 6th Army Group holding the extreme right flank of the western front. Previously, Gen. Eisenhower had said only that the new army group was composed of "French and American units."

There had been unofficial speculation that the 9th would be a part of this army group.

Is the 9th poised in its secret location to exploit a possible Allied break-through like the St. Lo stampede or the smash across the Seine and into the Low Countries?

Merriman Round-up . . .

GERMANY began preparing for World War I in 1871 and for the present war in 1918 and is now preparing for World War III, says Dr. Eric Mann, native of Vienna, now a citizen of the United States. He says Germany isn't ready for democracy because it doesn't understand it. In his opinion **unconditional surrender** is the only offer that should be made and then the country should be completely disarmed down to the last pistol in the belt of a German policeman. He also advocates the destruction of any German industry that could easily be turned into a war plant.

HUNDRED young veterans of World War II are now **attending University of British Columbia.** Four of them are women discharged from the services under the rehabilitation plan which permits them to attend the university at the government's expense for a length of time equal to their term of service in the army. They say the transition from service life to the campus comes easily as they are used to crowds . . . Maurice McCardin, speaking of the Y.M.C.A. Public Affairs Institute Conference at Camp Elphinstone, suspects that valuable Christian association is being cleverly made political use of. He objects to a resolution saying Canada, lacking a strong **national policy** due to the French bloc in Quebec, will be ready to surrender sovereignty to an international body. "Who in blazes," says McCardin, "are these so cocksure 150 delegates who so conveniently relegate Canada's sovereignty and nationhood into the discard while the flower of her sons fight for her?"

WOMEN WHO HAVE GONE into the U.S. civil service during the war are so determined to keep their jobs that they have now launched an association to discourage men from entering the government service. Members are urged to aim for the big jobs as well as the small jobs in the service and to ward off male competition by expressing contempt for those who enter government employment by referring to them as "sissies." Miss Ruth Welty, playwright, now in the government service has published a pamphlet along these lines at her own expense and the civil service heads are worrying about what should be done with it. . . . Because of cigarette shortage in Portland women war-workers have taken to pipe smoking. Corncobs are favorites.

Saskatchewan Gov't. Ups Minimum Wage; Orders Overtime Pay

REGINA (CP) — Effective Nov. 1, the minimum wage for all employees in Saskatchewan's eight cities, with the exception of civil servants and those engaged as domestics, or agricultural workers, will be raised to 35 cents an hour for a 48-hour week, under new orders issued today by the Saskatchewan Minimum Wage Board.

The minimum wage in Saskatchewan at present varies between 15 and 27.5 cents an hour. The increase raises the Saskatchewan minimum wage to the ceiling fixed by the National War Labor Board.

The board's new orders require overtime to be paid to employees working more than 48 hours per week. The overtime pay is to be calculated on a pro rata basis for each hour worked over the regular 48-hour period.

REQUESTS HEARD

Deputy Labor Minister J. H. Williams said organized and unorganized labor had made representations to the board asking that the minimum wage in the province be fixed at 50 cents an hour. Employers appearing before the board did not think 50 cents an hour too high for a minimum wage.

"The board has met the request of labor for an increase in the minimum wage as far as possible under the regulations of the National War Labor Board, which freeze the minimum wage at 35 cents an hour," said Mr. Williams. "The minimum wage board cannot raise the Saskatchewan minimum wage higher than the 35 cents an hour ceiling. However, the board will take the matter of raising the minimum wage up with the National War Labor Board at Ottawa to see if we can obtain authorization for increasing the minimum wage in the province to 50 cents an hour."

Forest Livelihood For Ontario Families

TORONTO (CP)—A new type of community for northern Ontario will be established in the Nipigon area as part of the Ontario government's forest resettlement plan, Dana H. Porter, Minister of Planning and Development, said here today.

The community, which will house about 100 persons, will be established with the aim of coordinated development of various activities related to the forests and resources of the region.

"Each member of the community will have an interest in a forest lot, subject to definite limitations as to cutting and maintnance of good forestry practice," Mr. Porter said.

Purpose of the venture is to provide a permanent suitable high standard rural livelihood for a number of families. That number will be 25 at the outset, to be increased to 75 or mored rawn from members of the armed forces."

Estimated cost to the government is placed between $100,000 and $150,000.

Milkweed Needed

OTTAWA (CP)—The Agricultural Supplies Board said today that every milkweed pod in Ontario, Quebec and Manitoba should be collected to ensure that urgently needed life preservers are provided for United Nations' sailors.

Millions of pods will break open and go to waste unless they are picked within the next few days. The board is paying 20 cents for a bag of dried pods—about a bushel.

Flags of Allies Flying Over Thrace

ANKARA (AP)—Allied flags were hoised over the Greek province of Thrace Monday when a Greek administration took over. A Bulgarian occupation army still remains in Thrace, however, despite that Axis kingdom's surrender to the Allies.

The German retreat from the Aegean and Dodecanese islands and on the Greek mainland has been reported accelerated. The enemy is striving to evacuate his best men and material before lateral escape routes from Belgrade westward are snapped by Marshal Tito's forces and the Russian army.

Reports to Turkey said the Germans had abandoned all the Greek islands which seemed worthless to them, especially those in the Kykladon (Cyclades) group. Some 60 per cent of the garrisons of Crete and Rhodes were said to have fled, although the remaining Germans are expected to make a suicide stand in these "outer defence crust" islands.

500 Nazi Prisoners Taken When British Enter Albanian Port

ROME (AP)—The port of Sarande (Porto Edda) in Albania has been captured by British troops and the German garrison on the island of Corfu has been isolated, it was announced today.

An official announcement from Allied headquarters said also that "patrolling is active" in Greece, but there was no indication whether the land forces of the Adriatic have moved beyond captured Corinth toward Athens.

Sarande, supply port for the Germans on Corfu, was captured after a hard battle, it was said. About 500 prisoners were taken.

With the port in British hands there appeared little possibility that the Germans on Corfu, last reported to total a regiment, would be able to escape to the mainland.

"The troops who first penetrated into the western outskirts of the town met with stiff resistance, but the launching of a big attack with artillery support resulted in the taking of the area," said the official description of the Sarande battle.

Letters To The Editor

WAR CRIMINALS

We are rapidly approaching the time when it will be necessary to decide what shall be done with Germany and Japan to prevent a recurrence of the events of the last five years.

Let us take a look at what occurred after the last war. Quoting from "What to Do With Germany," by Louis Nizer, we learn that in 1919 a special commission was set up to decide what to do with the war criminals. It listed 32 crimes, all of which, with the exception of the use of poison gas, have been committed in this war, but there is time yet to add this crime.

Why was no punishment meted out to the criminals? Still quoting from Nizer, we learn that American representatives vigorously dissented from the procedure suggested by the commission to punish the war criminals.

Their sole comrades in dissent were the Japanese. Rather significant in the light of what Japan has done in this war and proof that they were creating a precedent for future action.

Well, we may perhaps assume that the U.S.A. will not have any sympathy with Japan this time.

In view of the fact that it is Britain's ox which has been gored, and not that of the U.S.A.'s, can we feel sure that we shall not again be thwarted in punishing the Hun?

Owen Wister has written an excellent book years ago called the "Straight Deal," which exposes the kind of lies that have been told the American public as to Britain's attitude toward the U.S.

This book may be found in the Public Library and is well worth anybody's perusal, especially those south of the border.

Who will say that had the war criminals been properly punished after the last war it would not have had some influence in preventing the present war?

SYDNEY ASHDOWN,
270 Government Street.

Plate waste, incomplete harvesting because of farm labor shortage, junking of bruised stock in retail stores, and improper preparation, are the principal causes of food waste.

For Those in Service
They Deserve the Finest
Whether your Christmas gift be a Wrist Watch, Signet Ring, Cigarette Case, Compact or Pen, you will want the best. For fine gifts see
Little & Taylor
JEWELERS
1209 DOUGLAS ST. (Scollard Bldg.) G 5812

Kingham's coal is the kind
That gives heat of the best,
And you'll find in every way
That it will meet your heating test.
phone Kingham's E 1124
A Coal & a Service with Crowing about
KINGHAM-GILLESPIE COAL CO. LTD.

This is emphatically a Prescription Pharmacy
To render competent professional service is our first concern.
FORT AT BROAD — McGill & Orme LIMITED — PHONE G ARDEN 1196
PRESCRIPTION CHEMISTS

Hale Leads Again!
Announcing
The Introduction of Our
New "Vanity Model"
"Hale" Hearing Aid
1/3 Lighter — Improved performance New miniature component parts.
1/3 Thinner — Inconspicuous to wear. Miniature battery assembly.
3 Pentode Tubes by Raytheon — Crystal microphone and crystal receiver—with all the beauty of natural tone.
Guaranteed Insured — Scientifically fitted to your hearing prescription.
Even if you already own a Hearing Aid you should not deny yourself the pleasure of a complete demonstration of this up-to-the-minute Vancouver-made "VANITY MODEL HALE HEARING AID."
Hale Hearing
JOSEPHINE BRYDGES, Local Rep.
404 Jones Bldg., Victoria, B.C.
E 8034

ANNOUNCEMENTS

Auto Rugs! New shipment just arrived. McMartin's, 716 Yates St. ***

* * *

Closed for re-decoration, Chris Coffee Shop reopens Saturday, Oct. 14. ***

* * *

Championship Dog Show today, Crystal Garden. Judging 2 to 6 p.m.; 7 p.m. to finish, admission 25 cents. ***

* * *

"Education in the Postwar Period." A public meeting will be held in Woodsworth Hall, Pandora and Quadra, on Thursday, Oct. 12, at 8 p.m. The subject will be "Education in the Postwar Period." The speakers will be Tom Aylsbury, provincial president of the C.C.F., and Dr. Thomas, federal candidate for Nanaimo riding. This is the first meeting of a winter series drawn up by the Victoria C.C.F. All the aspects of this important subject will be fully covered. The public are cordially invited to attend. Please note change of date. ***

* * *

Mr. and Mrs. W. A. Bayliss announce that their daughter's marriage has been postponed indefinitely. ***

* * *

Victoria Musical Arts Society presents Helen Fenton Hopper, violinist; John Hopper, pianist. Oct. 18, Empress Hotel. Guest tickets $1.00; season five concerts, $2.50, available at Willis Piano, Fletcher Bros.

Expert Radio Repair Service
Has your Radio been troubled with "hard-to-get parts" and tubes? If so, bring it to us.
MACDONALD'S LTD.
1121 DOUGLAS ST., Cor. VIEW
FURNITURE WAREHOUSE and SALESROOM, BASEMENT SCOLLARD BUILDING
WALK DOWN AND SAVE!

Henry's Grocery and Meat Market
GLENDALE BUTTER, first grade 41¢
JEWEL SHORTENING, 1-lb. 17¢
B 2161 2007 Oak Bay Ave.

COAL STOKERS
Domestic, Iron Fireman and Canadian Fairbanks
C. J. McDowell
1009 DOUGLAS STREET
Victoria's Plumbing and Heating Centre

BEDROOM SUITE
4-PIECE MATCHED WALNUT BEDROOM SUITE
Full panel bed, chiffonier, vanity and upholstered bench, in matched walnut, with waterfall fronts. 4 pieces 107.50
CHAMPION'S LTD.
727 Fort Street — Phone E 2422

STORE . . .
Your Summer Clothes ONLY After Thorough Cleaning
Pantorium DYE WORKS
905 FORT E 7155

B.C. APPLES Crisp, Juicy
McINTOSH REDS from the SUNNY OKANAGAN
★ ORANGES In Easy-to-carry Bag 8 lbs. 77¢
★ GRAPEFRUIT California, lb. 12¢
★ PEARS Fancy Flemish, lb. 9¢
★ GRAPES Tokay, lb. 17¢
★ CAULIFLOWER lb. 12¢
★ BUNCH BEETS 2 lbs. 9¢
APPLES
Cee McIntosh 4 lbs. 23¢ Box. $1.98
Fancy McIntosh, 3 lbs. 25¢ Box. $2.98
Local Kings 6 lbs 25¢ Box. $1.55
CELERY, fresh, crisp, lb. 7¢
ONIONS, Cooking 4 lbs. 15¢
ONIONS, Spanish type 2 lbs. 11¢
POTATOES 10 lbs. 29¢
NEW PACKAGE
EDWARDS COFFEE
BUT- Same LUXURY BLEND. Same ROASTER FRESHNESS You liked when packed in tin.
35c PER POUND
Now ground when you buy
CHOICE PEAS, Sugar Belle, sieve 4, 20-oz. tin 13¢
TOMATO SOUP, Heinz, 10-oz. tins 2 for 19¢
CREAM SPREAD, Philadelphia, 4-oz. pkg. 15¢
SODA BISCUITS, Ormond's, regular pkg. 19¢
KITCHEN CRAFT FLOUR
Vitamin B or Regular White
7-lb. Sack 24¢
24-lb. Sack 74¢
49-lb. Sack $1.39
BREAD, unwrapped, 16-oz. loaf 5¢
KRAFT DINNER, pkg. 15¢
CEREAL, Red River, 36-oz. pkt. 19¢
BLEACH, Perfex, 16-oz. bottle 15¢
MATCHES, Sesqui, pkg. of 12 boxes 22¢
SYRUP, Karo, 2-lb. tin 20¢
SALT, Windsor, 2-lb. carton 8¢
COCOA, Cowan's, 16-oz. tin 25¢
Commercial Beef
T-BONE STEAK or ROAST, lb. 47¢
ROUND STEAK or MINCED, lb. 41¢
RUMP ROAST, lb. 41¢
LEG OF LAMB, lb. 42¢
SMOKED PICNIC SHOULDERS, lb. 22¢
PORK LOIN ROASTS, End Cuts, lb. 35¢
BUTTS, Centre Cut, lb. 30¢
LOIN CHOPS, Centre Cut, lb. 39¢
PORK PICNICS, shank end, lb. 20¢
BOILING FOWL lb. 29¢
• PRICES EFFECTIVE OCTOBER 12TH TO OCTOBER 14TH •
SAFEWAY

FASCINATING AUTUMN
DRESSES

WE KNOW YOU'LL LIKE IT . . . AND SO WILL HE!

$15.95 and Up

Besequined, bejeweled, beguiling . . . the kind of dreamy Dress that will augment the glamour of the occasion. Flattering to your figure and a boon to your spirits.

These are styles every woman will want and need for the festive moments.

TERMS According to Wartime Prices and Trade Board Regulations

FURRED AND UNFURRED
Winter Coats

$17.95 and Up

Classy casuals and dressy Coats in imported 100% English woolens.

Plume Shop LTD.
747 YATES ST. PHONE E 5621

Maj. Mahoney, V.C., Gets Liaison Job

WITH THE CANADIAN CORPS ON THE ADRIATIC FRONT (CP)—Maj. John Keefer Mahoney of New Westminster, B.C., who won the Victoria Cross last May and who recently was posted to headquarters of Maj.-Gen. B. M. Hoffmeister's 5th Canadian Division, now is acting as a liaison officer with flanking formations after months as instructor in a reinforcement base and a spell in hospital.

Maj. Mahoney won the Empire's highest military award for refusing to relinquish a bridgehead across the Melfa River during the fighting between Cassino and Rome last spring, although he was wounded three times.

His hopes of returning to the Westminster Regiment, with which he won the V.C., were quashed by an unwritten law of the 8th Army that no V.C. remains a combatant soldier.

Maj. Paul Triquet of Cabano, Que., a V.C. winner, managed to return to his unit, the Royal 22nd Regiment, for two days, but Lt.-Gen. Lesse, 8th Army commander, heard of it and ordered Triquet to leave. Since then Maj. Triquet, who won his decoration last December during the bitter fighting around Ortona on the Adriatic, has been at a reinforcement base as an instructor.

C.P. Earnings Down

MONTREAL (CP)—Decrease of $156,000 or 2.5 per cent is reported by the Canadian Pacific Railway Company in earnings for the week ended Oct. 7 of $5,995,000, compared with receipts of $6,151,0000 in the corresponding period in 1943.

Butter Production Decreases; Ration May Be Cut Again

OTTAWA (CP)—Foreshadowing possible further cuts in the Canadian butter ration, the Dominion's butter production suffered a further decline in September, falling to 30,900,000 pounds or 7 per cent below that of September, the Dominion Bureau of Statistics reports.

For the nine months ended Sept. 30, production totaled 244,700,000 pounds, a reduction of 14,000,000 pounds or 5.5 per cent from output of the corresponding period of last year.

With declining production, Canada's butter ration of eight ounces per person per week already has been temporarily reduced three times this year by the cancellation of butter coupons. A fourth temporary reduction is being made shortly by the cancellation of two more coupons for an estimated saving of 5,000,000 pounds of butter.

During the summer efforts were made to lay up larger stores of butter so that sufficient supplies might be available for winter use.

Cheese production also is declining. The September output of 22,800,000 pounds was 2.4 per cent less than that produced in the same month of 1943; but the January-September output of 143,200,000 pounds represented an increase of 13,000,000 pounds, or 10 per cent over the nine-month period of 1943.

Fort Frances Wants Executions Shifted

FORT FRANCES, Ont. (CP)—The Fort Frances town council decided Tuesday night that there are no facilities available here for the scheduled hanging of four men convicted in the hot-stove torture death of Mrs. Viola Jamieson, 40, of Flanders, Ont., last summer.

The men—William Schmidt, Anthony and George Skrypnyk and Eino Tillonen—were sentenced to be hanged Dec. 6 at conclusion of their trial Sept. 30 on a charge of murder. The men now are held in the Kenora provincial jail.

The council's resolution, which will be forwarded to the Ontario attorney-general's department, suggests the gallows be erected elsewhere.

Paris Bourse Opens

PARIS (AP)—Trading in foreign securities on the Paris Bourse, suspended since the Germans occupied the city, was resumed Tuesday.

Ex-Servicemen and Dependents Asked to Apply for Bonus Now

OTTAWA (CP) — Application forms for war service gratuities now are available at all naval, military and air force units and establishments in Canada and at all district and sub-district offices of the Pensions Department, defence headquarters announced today.

In making the announcement, headquarters urged that honorably discharged members of the Active Service forces and dependents of deceased members of such forces apply immediately for the gratuities provided under legislation passed at the last session of Parliament.

Under the legislation, Active Service personnel will receive $7.50 for every 30 days' service in the Western Hemisphere, which includes the West Indies, Newfoundland and South America; $15 for every 30 day's service overseas, including the Aleutians, Iceland and Greenland; seven days' pay and allowances for each six months' service overseas, and a re-establishment credit.

Members of the Home Defence Army who served in Kiska are entitled to gratuities covering the period of their service there. Other Home Defence troops, however, will receive no benefits under the legislation.

FOREIGNERS ELIGIBLE

Nationals of other countries who served in the Canadian forces are entitled to the gratuities.

Headquarters said application forms should be obtained at the most convenient place and forwarded, after completion, to the Ottawa headquarters of the service to which a man last belonged.

Dependents of deceased members of the forces may apply, providing they were eligible for dependents' allowance at the date of the member's death, or if not eligible for dependents' allowance, providing they were dependent on the member at the time and in receipt of assigned pay from him.

Canadians who have been discharged from other Empire forces during the present war may apply, if they now are domiciled and resident in Canada, and were domiciled in Canada at the outbreak of hostilities.

Former members of Canadian forces who qualify must use the printed application form, but dependents and Canadians who served in other Empire forces may submit their applications by letter. Dependents, however, should be guided by the printed form and must indicate the member's name and service number, state the extent to which they were dependent on the discharged or deceased member, and whether they were receiving dependents' allowance or assigned pay at the termination of the member's service.

WHERE TO WRITE

Canadians who served in other Empire forces should give full particulars of service, the name of the force and unit in which they served, place of discharge, reasons for discharge, full name and service number. In all these cases the addresses to which letters of application should be mailed are:

For naval personnel or their dependents—The Secretary, Naval Board, Naval Service Headquarters, Ottawa, Ont.

For army personnel or their dependents—The Secretary, Department of National Defence (Army), Ottawa, Ont. Attention: Paymaster-General.

For air force personnel or their dependents—The Secretary, Department of National Defence for Air, Ottawa, Ont. Attention: Records Officer.

PAYMENTS AFTER JAN. 1

Due to the number of persons who have been honorably discharged up to the present time, headquarters emphasized the importance of early action by applicants in order that claims for the gratuity may be cleared reasonably soon after the machinery goes into full operation.

However, payments will not commence prior to Jan. 1, 1945, and in some cases there may be further delay, depending on the time the applications were received.

"This announcement pertains only to the war service gratuity," headquarters said. "Public announcement will be made at a later date respecting the manner in which applications for the re-establishment credit are to be made."

Lake Freighters Help Win at Sea

By JAMES McCOOK

OTTAWA (CP) — When the war is done and sailors' yarns honor brave ships, there'll be stories about how humble Canadian Great Lakes freighters took to the long ocean lanes and fought their battles.

A glimpse of the service given by these ships was granted today by the Canadian Shipping Board in figures prepared for Trade Minister MacKinnon. Between 50 and 60 of them have gone from the lakes since the war began. Some of them will never come back, but board officials said the list of casualties cannot yet be told.

The lake freighters helped to turn the tide of war in favor of the Allies.

At the beginning, eight were needed and they went. Then 21 more were asked for and they were sent. On the east coast they were prepared for deep-sea voyaging and then they went over the horizon to service with the British ministry of war transport.

And then came a call for 21 more. Some went to distant posts, to service off the United Kingdom coast and some, perhaps, survived to see duty on D-Day.

Left behind were the great grain carriers and other ships which could not pass through the canals. On them fell the burden of the load they had shared with ships which were gone.

EVERY day

In the old days a store got in its merchandise in one big consignment at the beginning of the season and that was that. You looked things over and you either found things you liked or you didn't. But the picture has changed today, and, as a matter of fact, it changes EVERY DAY. Hardly a day passes that we do not get new additions to our dresses, coats and suits, so that if you didn't find what you wanted last week you will be well advised to come in again this week. Every day is a lucky day for ladies looking for the things they like at

FURS AND WOMEN'S READY TO WEAR
Malleks
1212 DOUGLAS

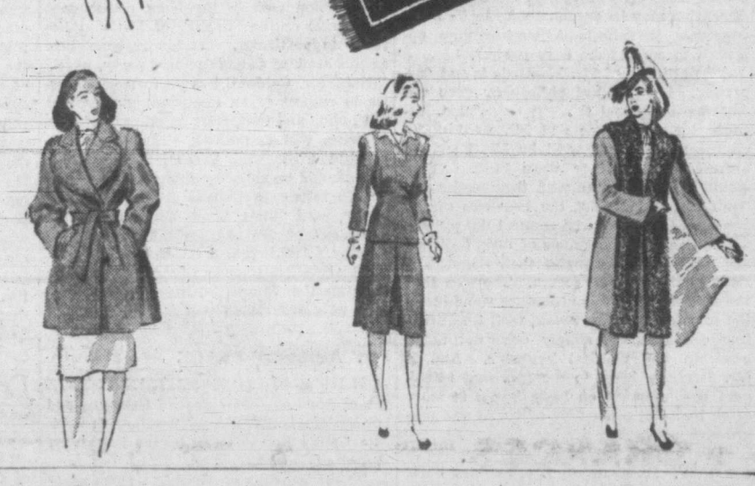

Most Canadians Favor Action If Neutrals Shelter Big Nazis

By Canadian Institute of Public Opinion

TORONTO — The blunt warnings which have been issued to neutral countries against giving asylum to Nazi leaders and other war criminals by Britain, United States and Russia, express the sentiments of the ordinary Canadian citizen to a "T."

Just prior to the latest public statements of Churchill and Cordell Hull on this subject, Gallup Poll opinion reporters across Canada were busily asking representative Canadians these two questions:

"If some neutral country should give refuge to Nazi leaders after the war, and try to protect them from the Allies, do you think the Allied countries should make an effort to get hold of these men to try them, or do you think we should do nothing about it?"

Unless the men or woman being interviewed said "Do nothing about it," they were asked this additional question:

"How far do you think we should go in our efforts to get these men?"

To the first question, results, as might be expected, were overwhelming. Only five in every 100 hundred persons interviewed thought the Allies should do nothing. Actual answers were as follows: Try to get them, 91 per cent; do nothing, 5 per cent; uncertain, 4 per cent.

What exactly does the public mean when it says, with such an overwhelming majority, that the Allies should "try to get" these men in order to bring them to trial? Where would the public stop between the two extremes of trying persuasion only and actually going to war?

Some idea of the general mood of rank and file Canadians can be gleaned from the fact that, as of today, the largest single group of them—over a third of the whole population—would favor going to war against any neutral country which insisted on trying to shield Nazi leaders. And this, after five years of "all out" war.

The next largest group (over a quarter of the whole adult population) would stop trading with the neutral country concerned.

Taking the 91 per cent of those interviewed who felt that the Allies should take some steps to bring German militarists to trial, answers as to ways and means divide into the following groups: Make war, 36 per cent; stop trade, 29 per cent; try persuasion, 14 per cent; other methods, 5 per cent; uncertain on method, 7 per cent; total "try to get them," 91 per cent.

In most provinces, largest group would favor declaration of war, if necessary. Quebec is the exception to this, and largest number of residents in that province feel that stoppage of all trade relations with the refractory neutral would be adequate.

Vancouver Plant To Lay Off 350

VANCOUVER (CP) — Layoff of about 350 aircraft workers at the Western Steel Products Ltd here was announced by L. C. Dafoe, plant delegate of the United Steelworkers of America (C.C.L.), in a report to a C.C.L. council meeting Tuesday night.

Mr. Dafoe blamed the dismissals on recent cancellation of 25 aircraft on a Boeing PBY contract. The cancellation might force the closing of the Western Steel Plant division here, he added. Approximately 75 per cent of the workers affected by the layoff would be women. Employment of workers on postwar contracts at hand could not be managed because of materials shortage.

Eyes On Oswiecim

LONDON (CP) — The British government cautioned the Nazis "from the highest to the lowest" Tuesday that they would be held responsible if they carried out a plan, attributed to them by the Polish government, for the mass murder of all persons in the concentration camp at Oswiecim, in Upper Silesia.

Card Tables

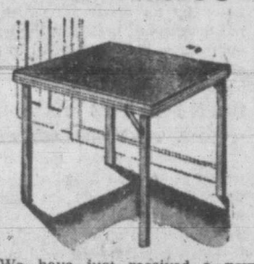

We have just received a new shipment of extra strong Card Tables with reinforced top, lock-joint legs and corners braced; suitable as a tea table, cards, etc. priced from 4.95 to 2.75

STANDARD FURNITURE CO. 737 YATES

BOYS' School Boots
These are on well-constructed lasts with wear-resisting soles, by such makers as "Greb," "Leckie" and "Sisman." Sizes 1 to 5½. Pair
$2.95 to $3.95
Copp 1316 DOUGLAS

HOLLYMADE LATCH SETS
with solid brass or bronze knobs. Limited quantity. Attractive patterns.
SHAWNIGAN LUMBER YARDS LTD
2000 GOVT. ST. VICTORIA

B 3424 ESTIMATES
ART ELECTRICAL ENGINEERS LTD.
"A Complete Electrical Service"
HOME, COMMERCIAL AND INDUSTRIAL LIGHT AND POWER INSTALLATIONS
NEW MOTORS
REPAIRS REWINDS
963 YATES STREET

OXYDOL Washes White Without Bleaching

Its "Hustle-Bubble" Suds are So Lively, so Active They LIFT Dirt Out! Biggest Washes Come Sparkling White and Clean with OXYDOL'S Rich Sudsing Action!

★ Get the loveliest white washes you ever saw . . . without hard rubbing or harsh bleaching! Oxydol's new "Hustle-Bubble" suds are so active they lift dirt out! All your white things, except of course for unusual stains—come white without bleaching!

SAVE CLOTHES IN WARTIME

Preventing so much washday wear and tear means clothes last longer in these wartimes! And Oxydol is so *safe*—safe for washable colors, rayons, and your own precious hands! Economical—a box of Oxydol goes much farther than before . . . washes lots more clothes or dishes!

Trade Mark Registered

MADE IN CANADA

If you need $50, $100 or more, here's what to do

How you can borrow up to $500 without endorsers and repay in monthly instalments—a $100 loan repaid in 6 monthly instalments costs only $7.10

SHORT of cash? Need $100, $200 or more? Here's a loan plan that can help you solve your problem. You may borrow quickly and privately—and repay on the monthly schedule that suits you best. To apply for the amount you need you merely give us a few facts about yourself and your work. *No endorsers or guarantors are ever required.* We lend—to men and to women—largely on character and earning ability.

Payments to fit your budget

Notice in the table below that you may repay your loan in 2 to 15 monthly instalments. It's wise to repay as rapidly as your income and expenses permit. The sooner you repay the less your loan costs. A $100 loan repaid in twelve monthly instalments of $9.46 each—a total of $113.52—costs $13.52. If repaid in six monthly instalments of $17.85 each a $100 loan costs only $7.10. You are also welcome to repay your loan ahead of schedule at any time to reduce the cost. Payments shown in the table repay principal and charges. Our rate of charge (given below) includes everything. You pay nothing more—no hidden charges, no fees or extras of any kind.

Get cash to pay your bills

You may use your Household Finance loan to pay old debts, taxes, doctor bill, insurance premiums, make repairs, help relatives—for almost any purpose. If you have a money problem, phone, write or visit Household Finance.

FIND HERE THE CASH LOAN YOU NEED

CHOOSE YOUR MONTHLY PAYMENT HERE

	2 payments	4 payments	6 payments	8 payments	10 payments	12 payments	15 payments
$ 25	$12.88	$ 6.57	$ 4.46	$ 3.41	$ 2.78	$ 2.36	
50	25.75	13.13	8.93	6.83	5.57	4.73	
75	38.63	19.70	13.39	10.24	8.35	7.09	
100	51.50	26.26	17.85	13.65	11.13	9.46	$ 7.78
125	64.38	32.83	22.32	17.06	13.92	11.82	9.73
150	77.26	39.39	26.78	20.48	16.70	14.18	11.67
200	103.01	52.52	35.71	27.30	22.27	18.91	15.57
300	154.51	78.79	53.56	40.95	33.40	28.37	23.35
400	205.51	104.79	71.17	54.39	44.33	37.63	30.94
500	256.51	130.60	88.64	67.68	55.10	46.73	38.36

WE GUARANTEE that these payments will repay loans in full, if payments are made on schedule. The loan will cost less if payments are made ahead of schedule. Payments include Household's charge of 2% per month on loan balances of $300 or less and 1% per month on that part of a balance in excess of $300.

B. E. HENDERSON, PRESIDENT

HOUSEHOLD FINANCE Corporation of Canada
ESTABLISHED IN CANADA 1928
Canada's largest and oldest Small Loans Company with 24 offices in 20 cities
T. G. Ferris, Manager
Second Floor, Central Building, 620 View Street, at Broad Street
VICTORIA, B.C. Phone G-arden 4139

Victoria Daily Times

4 WEDNESDAY, OCT. 11, 1944

Established 1884
Published Every Afternoon Except Sunday by
Times Printing and Publishing Company Limited
Victoria, B.C.
Member of the Canadian Press Ltd.
The Canadian Press is exclusively entitled to the use for republication of all news dispatches credited to it or to the Associated Press in this paper and also the local news published therein.
Member of Audit Bureau of Circulation
SUBSCRIPTION RATES: City Delivery, $1 per month. By mail (exclusive of city)—Canada, Great Britain and United States, $9 per annum; elsewhere, $1.50 per month. One year in advance, $8; six months in advance, $4; three months in advance, $2; less than three months, 75c per month.

BELIEVES IN REGIMENTATION

BRITISH COLUMBIA'S LONE C.C.F. member in the House of Commons, Mr. Angus MacInnis, evidently assumes that there is political capital to be made out of the fact that individual members of the Liberal Party differ on policy with respect to the Japanese. He notes that the Prime Minister would disperse them throughout the Dominion, that Hon. Ian Mackenzie would bar them from this province, and that Mr. Thomas Reid, Liberal member for New Westminster, would move them out of Canada entirely.

Mr. King's statement on this issue—made public on August 4—established the government's policy. This completely excludes Japanese immigration after the war, provides for the establishment of a special commission to determine which Japanese are loyal and which are disloyal, and promises that those who are proved disloyal will be returned to Japan—whether or not they were born there—while those who are considered loyal "will be treated with justice." But on no account, the Prime Minister made it abundantly clear, would Japanese again be allowed to congregate in British Columbia. In the working out of that policy, of course, some difficulties may arise and some dissension may be encountered. In its main essentials it reflects a workmanlike approach to a far from easy subject.

The attitude of Mr. MacInnis is not surprising. His political philosophy does not embrace individual thought or opinion. Because Mr. Mackenzie and Mr. Reid differ on the method suggested by Mr. King, he argues that "if they were honest" they would openly disagree with their leader and "quit the party." But the members of the House of Commons who support the present administration have minds of their own and are not afraid to exercise their democratic right in the national forum. The idea that the alternative to this procedure should take the form of incipient revolt, with its disruptive consequences, simply does not make sense in any political language. And is Mr. MacInnis blind to the fact that intelligent disagreement on basic issues is more often than not productive of sound and progressive policy?

This is obviously a delicate point with the C.C.F. Its hierarchy has provided itself with the requisite means of dealing with latent individualism within its ranks. It could not be otherwise; its candidates for election to Parliament or Legislature must bear the imprint of executive selection. Often more or less strangers to the constituency they are chosen to contest, only a relative few of the electorate have ever heard of them. The result is regimentation and automaton-like voting.

Surely a young country like Canada does not intend to step out into the postwar world with a narrowly-marshalled concept of public responsibility. Mr. MacInnis obviously thinks such a policy is essential. His reference to differing views on the Japanese question, therefore, should be carefully noted by an electorate which is certainly not desirous of imitating the political philosophies now being subjected to the undivided attention of Allied arms.

HOPE FOR THE SLAVES

THOSE TWO "EMANCIPATION PROCLAMATIONS" which General Eisenhower issued as soon as Allied armies had planted their feet just inside the Reich are worth more than perfunctory consideration now they have had an opportunity to impress—if that is possible—the Nazi mind. One was his appeal to the conscripted foreign workers to begin their fight against the common enemy in his own domain. The other was the supreme commander's statement of the conditions of military government in conquered German territory.

Both these proclamations announce a release from slavery. And both give promise of a slow and painful fulfillment. For the slave labor seized and transported from occupied nations, General Eisenhower's summons brings the prospect of suffering and death to many. But suffering and death are not new to these unhappy victims of war. Now, these sacrifices will be for the sake of an open blow, if not a strong one. Before, their weapons were the slowdown and sabotage. Liberation is at least close enough for them to rise up, and to harass and divert the Gestapo. After all, there are an estimated 11,000,000 foreign workers in Germany. Their very number, and the scores they have to settle, must strike fear to many Nazi hearts.

The general's other proclamation offers freedom to a nation of apparently willing slaves. It is a severe document, as it should be. It offers stern justice and swift action against any infringements of military regulations. It demands discipline and prompt obedience. It remains to be seen whether the occupation will invite spying and sabotage, and whether the enforcement of this proclamation will effectively prevent it. After all, the Allies are not liberating France now, but conquering Germany. However, the Germans are not the French. A guess, based on past performance and made far from the scene, is that there will be no such resistance from the German population as the Nazis encountered in the occupied lands. If the ordinary German had a fierce will to defend his way of life under Hitler, the Eisenhower proclamation would only make him more cautiously determined. But it is doubtful that the Fuehrer's way of life looks inviting at this stage.

So it may be that these rules of military occupation will turn out to be less a defensive weapon than a psychological one. Strict regulations, hard discipline, swift punishment—these are things that the acquiescent Germans have been used to. Only this time their dictated behavior is a preliminary to responsible self-government—a circumscribed, carefully watched government, but their responsibility nevertheless. The days of disastrous paternalism are ending. And there must be some Germans who are exhilarated at the prospect. If General Eisenhower can find and trust them, the first step toward the future Germany may perhaps be taken.

SHATTERS SMYTHE'S CHARGES

WHEN HON. J. L. RALSTON, MINISTER of National Defence, returns from Europe he will probably have a good deal to say about Major Connie Smythe's charge that reinforcements being received overseas were "green, inexperienced and poorly trained." In the meantime, Mr. M. J. Coldwell, national leader of the C.C.F. Party, has just returned from Britain with an opinion on this subject from Maj.-Gen. Guy Simonds, one of Canada's most brilliant corps commanders. This former Victorian was replying to a question when he said recently that "both reinforcements and supplies received by the Canadian troops are satisfactory." Mr. Coldwell explained, incidentally, that he had not known of the charges until he returned to Canada on Monday; but he had questioned General Simonds for his own satisfaction.

None will suggest that the national C.C.F. leader is out to scatter roses along the election path of the King government in general or the Minister of National Defence in particular. On his responsibility as the head of Canada's third party, nevertheless, Mr. Coldwell has performed a service in respect of an important matter that the public and thousands of parents of men overseas will appreciate. The opinion he brought back from General Simonds likewise should be noted by Premier Drew who, on his return to Canada from Britain recently, said "there is no doubt about the accuracy" of the charges made by Major Smythe. And if this is the best propaganda the Progressive Conservatives can make for their election campaign, they are obviously in a poverty-stricken political condition.

FOR A 'HARD' PEACE

AN INDICATION OF BRITAIN'S STATE of mind on the subject of Germany and her leaders, is given in the results this week of a Gallup Poll released by the British Institute of Public Opinion.

To the question of whether a stern peace for Germany is more likely to ensure future peace in Europe than a soft peace, 80 per cent of the cross-section of British people questioned advocated a stern peace settlement, 8 per cent called for a soft peace, while 12 per cent reserved judgment. Ninety-three per cent favored totally depriving Germany of all forms of arms and armed forces for a period of years after the war, emphasizing that Germany should be stripped militarily. Only 4 per cent answered negatively. Eighty-eight out of every 100 persons questioned felt that Germany must pay for the damage she had inflicted on other countries, while only 6 per cent would relieve Germany of this responsibility.

To questions on war criminals, 97 per cent declared that Hitler, Himmler, Goering, Goebbels and other Nazi leaders should be punished. Eighty-seven per cent replied that punishment of the Gestapo, the SS and other German organizations against whom no specific charges of war crimes may be brought, was just and necessary. Sixty-six per cent wanted the United Nations to bring to trial and punish those who had committed crimes against the Jews and other racial minorities in Germany; 26 per cent urged that such war criminals be dealt with by the German people, while another 5 per cent favored handing them over to the Jews for punishment.

In these poll results a clear picture of the attitude of the British people on the subject of Germany's postwar treatment is indicated. They add up to mean an overwhelming British vote in favor, this time, of a "hard" peace for Germany that will eliminate the chances of that country starting another war in the foreseeable future.

TAKING NO CHANCES

REPUBLICAN SENATOR JOSEPH H. Ball of Minnesota has announced in a broadcast speech that he is unable to campaign for Presidential nominee Thomas E. Dewey. Few who have followed Senator Ball's record will be surprised at his declaration. He is an internationalist before a rabid partizan. And he explained his stand this way:

"I cannot forget that 25 years ago the League of Nations was sabotaged and killed by public officials who claimed to be for its general outline and purposes but who fought every specific authority needed to make it effective."

Governor Dewey evidently has not yet convinced Senator Ball that "his own convictions on this (foreign policy) issue are so strong that he would fight vigorously for a foreign policy which will offer real hope of preventing World War III against the inevitable opposition to such a policy."

Of course, Senator Ball remembers only too well how Warren Gamaliel Harding was all for the League of Nations when he was campaigning for the presidency in 1920—how, after he entered the White House, his ardor visibly cooled. The rest is history.

Loose Ends

BIRTH OF THE SAXOPHONE

WE ARE TOLD that the Chinese put nouns and adjectives one next to the other; they do not connect them. By so doing they save themselves a lot of trouble. Just see how by the use and abuse of prepositions and conjunctions we complicate life and spoil the best things. Not only do these elements of speech constitute a notorious difficulty for everyone who tries to learn English and who has to remember that one travels by train, not in, on, or through train, but the conjunctions are constantly making havoc by diminishing, altering, or demolishing what one has already said.

We say, "He is a fine man, but he stutters"—which evidently makes him a less fine man. So deficient is our speech that it takes us two clauses of a sentence and a conjunction to express a shade of meaning. We could say, "He is a fine stuttering man," but that would sound like a clinical note, or we could say, "He is a stuttering fine man," and everybody would read a spiritual implication into the phrase and agree that on the road to perfection we all stutter and stumble.

MR. SAX

IN HIS EXHAUSTIVE book on "Belgium," Hugh Gibson, writing on the lovely Walloon city of Dinant says: "A certain Mr. Sax, although a respectable burgher, invented the saxophone here." The most important word in this sentence, dangerous and destructive as well, is the conjunction "although." Mr. Sax was a respectable burgher—that is clear—but it is no less clear that Mr. Gibson objects to saxophones; so in the final judgment of this good friend of Belgium, the great man of Dinant does not come out so respectable after all, because he invented the saxophone, which evidently he should not have done. Respectable people do not invent saxophones.

However, the story of Adolph Sax's life shows that the gods, overruling the objections of Mr. Gibson and a great number of other people, wanted Sax to live and invent this instrument. Being born on the eve of the battle of Waterloo, he sustained a series of disasters which his biographer has noted down with great accuracy. As a child Sax rolled down the stairs and was bruised so severely that he should have died. He didn't. He swallowed a needle. He lived. He jumped on a burning hot stove. He howled but survived. He drank a generous portion of vitriol; he remained unhurt. He was poisoned by metal fumes; he took arsenic. He came through. A good solid brick fell on his head—it bounced back. And finally he was rescued from drowning. After that they called him 'the little ghost from Dinant."

CITY OR TRAGEDY

DINANT IS ONLY a small place, its streets running parallel to the Meuse River, protected by high limestone cliffs from the winds. It has had a terrible fate all through history. In the 15th century 800 of its men folks were thrown into river after a rebellion against the Duke of Burgundy, and in 1914 the Germans destroyed 1,100 of its 1,500 houses, killing 700 people among whom were children under five years of age.

Sax was born there under the shadow of the bulbous-spired church, one of 11 children of a prosperous instrument maker. After studying music in Brussels, he decided to leave for Paris in 1842.

His enemies—the other instrument makers—argued that his instruments were "beyond human power." His friends replied that "Those who first saw the Pyramids though them to be too high."

HIS 'BLOCKBUSTER'

FOR SEVERAL decades Sax spent his time fighting off his numerous and unrelenting enemies: he invented several other instruments, perfected scores of existing ones, and got patents for an imposing number of inventions. He was not satisfied even with his musical successes. When the siege of Sebastopol was going on he dreamed of a super blockbuster which was to be a mortar-bullet 11 yards wide and weighing 550 tons. With one shot this projectile would demolish a whole city. 'It would tear apart, smash entire walls, ruin fortifications, explode mines, blow up powerhouses—in a word, exert an irresistible action of devastation, in a wide range, not to mention the horrible fright this explosion will provoke." This weapon woud have been called the Saxo-cannon. We have been spared it.

Sax is remembered today, a century after he invented the saxophone, chiefly for this reason and for the saxhorn, the father of a family of brass wind instruments with cup-shaped mouthpieces.

NATURE'S BLESSINGS

On the greenest bough of the old apple tree,
Perched a fluffy thrush, his song so free
Flowed into the hearts of all who heard
The liquid melody of that bird.

Heavy with sorrow, bent down with care,
My laden heart of the song came aware,
And the troubles of earth were vanished then,
All doubts and fears were banished, when
A simple thrush burst out in song
To make a dreary day less long.

Weary, I sank on a rustic seat
And layed my bundles at my feet.
Just to sit and watch the world go by
With its springing step and clear eye,
While the thrush sang on in melody
That one small garden would sweeter be.

To my weary eyes, unsure of sight,
Came to vision a golden-headed sprite
Listening, seeking out the sound,
Searching the wall, the bench, the ground,
Whispering in shy, sweet, laughing words,
Blessings upon all God's small birds.

The tune flowed on, unblemished, free,
The small throat strained to the melody,
And the sun shone brighter in its joy,
Into the blind, blue eyes, of a little boy.

BUTCH (G. B.)

The War Today

By DEWITT MACKENZIE
Associated Press War Analyst

One strongly suspects that the sudden and officially unexplained conference in Moscow between Marshal Stalin and Prime Minister Churchill ranks among the far-reaching events of the war.

News dispatches from the Soviet capital say it's believed the meeting—arranged at the suggestion of the ubiquitous and tireless Mr. Churchill—will deal with the final assault on Germany, with the military occupation of a defeated Germany, and with many European political questions. Russia's possible entry into the war against Japan also might be discussed.

All that sounds reasonable enough, but thus far details are unavailable. I don't know what these representatives of Europe's greatest powers are talking about. But I know what they ought to be talking about—and that's the vastly altered postwar spheres of influence of their giant empires.

No more important or delicate question has grown out of the present conflict. There are innumerable angles to the situation, but they're all part and parcel of this momentous and fundamental fact that whereas Britain prior to the war was the dominant power of Europe, Soviet Russia now is emerging in this role.

As I see it, the manner in which this epochal change is met will go far toward determining whether the peace hopes of Dumbarton Oaks are to be realized.

K.C.'s—ON MERIT

From Ottawa Journal

Premier Drew's government has created 15 new Ontario K.C.'s, but abandoning past practice, has not appointed them on party grounds. Says Attorney-General Blackwell:

"One concern of the government in appointing King's Counsel is that it be regarded as a recognition of standing in the profession."

This is to the good. It will be more to the good if, in the future, Mr. Drew's government is more sparing in the creation of King's Counsel. For it is with K.C.'s as with money—too much in the way of quantity has an effect on quality.

DAWN

Can you wonder that we are disillusioned? We know we have been deserted.—Nazi prisoner captured during invasion.

If you hand fire and have a reasonably good draft in your furnace, we strongly recommend the use of
COMOX COAL
It is higher in heat value than any domestic coal sold in Victoria and costs less to buy.
KIRK COAL CO. LTD.
1239 BROAD ST. G 3241

BUT WHY IN WINTER?

From Kingston Whig-Standard

It is conceded that women show their good sense by wearing such light summer clothing, but Ottawa Citizen's T.D.F. wants to know what the verdict is when they continue to wear it all winter. Well, it could be a matter of good form.

THIS WAR FOUR YEARS AGO

Oct. 11, 1940—Canterbury Cathedral windows damaged in German air raid on United Kingdom. British legation in Bucharest ordered to evacuate all nationals as British government blocked all Romanian credits in Britain.

DIGGON-HIBBEN LTD
JIG-SAW PUZZLES
We have just received a new lot of these ever popular Puzzle Games. And in the same department we have a splendid selection of Old and New Games of every description. . . . Here's the ideal gift for a shut-in friend or invalid.
DIGGONISM: Happiness is that peculiar sensation when you are too busy to be miserable.
DIGGON'S
1200 BLOCK - GOVT. ST.

BRIGHTEN THE MEALS WITH BISCUITS

MAGIC'S ORANGE MARMALADE BISCUITS
2 cups sifted flour
½ tspn. salt
4 tbspns. shortening
1 egg
¼ cup milk
½ cup orange marmalade
4 tspns. Magic Baking Powder
Sift dry ingredients together. Cut in shortening until mixed. Beat egg slightly in measuring cup; add milk and marmalade to make ¾ cup and add to first mixture. Roll out about ½-inch thick; cut with floured biscuit cutter. Top each with a little marmalade; bake in hot oven (425°F.) about 15 minutes. Makes 16.
MAGIC FOR SATISFYING FLAVOR!
MADE IN CANADA

G stands for Grandma
and 4 Generations of Canadian Women who have used FLEISCHMANN'S fresh YEAST

● Yes, for over 70 years FLEISCHMANN'S fresh Yeast, the dependable yeast with the familiar yellow label, has been the favorite of Canadian women. If you bake at home, use FLEISCHMANN'S for tasty, fine-textured bread. At your grocer's. Get some today.
Get Extra Vitamins—More Pep by eating 2 cakes of FLEISCHMANN'S fresh Yeast every day. This fresh Yeast is an excellent natural source of the B complex group of vitamins.
MADE IN CANADA

Utilize Times Want Ads

"WORK-ENERGY for the classroom...
...PLAY-ENERGY for the gym!"

YOUNGSTERS at school—like grown-ups at work—get a grand supply of the kind of nourishment they need in a breakfast dish of crisp, malty-rich Grape-Nuts!
CARBOHYDRATES—for energy
PHOSPHORUS—for bones and teeth
IRON—for the blood
PROTEINS—for muscle-building
Eat delicious, "chewy" Grape-Nuts every morning. They're doubly good because they're made of two grains—wheat and malted barley. Double-baked for full flavor and easy digestion. Your grocer has them.

REGISTERED TRADE-MARK
Grape-Nuts
BRAND
14 TO 16 SERVINGS IN EVERY PACKAGE
©124
A Product of General Foods

Q. How much will it cost me to borrow $100... or $500?
A. If you are able and willing to repay the loan in 12 monthly instalments it will cost you $3.15 to borrow $100—$15.74 for $500.
This is on the basis of 6% interest per annum.
YOUR application for a personal loan will be as welcome as your deposit account. See our nearest branch manager. You will like his helpful approach to your financial problems.
BANK OF MONTREAL
working with Canadians in every walk of life since 1817
BRANCHES IN VICTORIA AND DISTRICT
Douglas and Yates Streets: G. H. HARMAN, Manager
1200 Government Street: G. N. DOUGLAS, Manager
2210 Oak Bay Avenue: E. F. BARNES, Manager
Esquimalt Branch: R. D. SALMON, Manager
Branches also at Duncan, Nanaimo and Port Alberni

Spencer's

STORE HOURS: 9 a.m. till 5 p.m.
WEDNESDAY: 9 a.m. till 1 p.m.

Looking Ahead Into Fall

Suedes and Leathers

Soft and smooth . . . wear them now with your darker sheers . . . later with your suits and tailored things . . . into fall and winter with your furs. Town brown or jet black.

8.75 and 9.75

—Shoes, First Floor

From the Top Down—

DASHING.....the Coachman's Hat
DRAMATIC.....the Chetnik
DARING.....feather-trimmed Hats
DELIGHTFUL.....brimmed berets softly veiled and sequin pins.

5.95 to 15.50

—Millinery, First Floor

"PERRINS" KID GLOVES

THE ARISTOCRATS OF GLOVEDOM

2.95 and 3.50

Exclusive with Spencer's

"Perrins" Gloves are a good choice—their superb styling and leadership in the manufacture of kid and leather gloves has enabled them to produce gloves distinctive in style and quality. See the new fall styles here in black, navy and brown. Sizes 6 to 7¼.

THE CLASSIC WARDROBE...MADE TODAY'S FINEST OF ALL WOOL COLORS YOU LOVE. WE SAY...

WONDER OF BUSY RIGHTNESS, FOR UP IN THE FABRICS IN THE FOR SMARTNESS, FOR BEAUTY AND WARMTH

Cheers for the Chesterfield

BABY SHAG

Our fluffy whipped cream coats, soft and light as thistledown. Warm wool with a silky lustrous shag, fascinatingly luxurious looking in bright colors of Scarlet and Paddy.

Sizes 12 to 20 ..... 25.00

CHESTERFIELDS

The handsomest classic of them all. Really sharply tailored. Beautifully lined . . . warmly interlined. In shades of red, beige, green, mauve, brown, gold and black.

Sizes 12 to 20 ..... 29.75

TOPS IN TOPCOATS

Soft, light and warm . . . tailored for town or campus in your preferred Chesterfield style. Monotones or rich fall shades in fine wools.

Sizes 12 to 20 ..... 35.00

—On Our Fashion Floor

JUST ARRIVED!—A Large Shipment of

Washable English Chamois Gloves

At Per Pair 2.50

Made with the popular Boulton thumb and full pique sewn. In white or natural, slip-on style. Sizes 6 to 7¼.

—Gloves, Main Floor

DAVID SPENCER LIMITED PHONE E-4141

M&M

Drum Table

Choose it in walnut or mahogany veneers, and the pedestal base has brass-tipped feet. A pair would give a "lift" to your room. Each 10.50

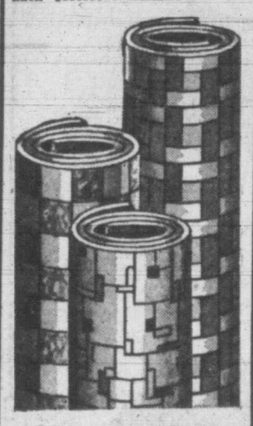

SANDURA PLASTIC LINOLEUM

A special "buy" makes this value possible in fine inlaid in many different colors and patterns. Be sure to bring your room measurements. Square yard 1.45

THE RUG OF THE YEAR

"Skandia-Flax"

Keep your home front bright and cheery with any of 12 fresh, delightful color blends. Perk up any room with distinctive patterns and textures. An important point to remember—the long life of Skandia-Flax rugs has won them places in scores of theatres and hotel lobbies. Reversible, too—so double duty, double wear! Mothproof and practically burn-proof. Quickly cleaned—no excess nap to retain dirt. Saves time for war activities.

SIZES:
4.6x6.0 ..... 27.75
6.0x9.0 ..... 54.50
8.0x10.0 ..... 77.75
9.0x12.0 ..... 98.50

McLennan, McFeely & Prior, Ltd.

Established 1859
1409 Government Street
G 1111
Private Exchange Connecting All Depts.

Do You Feel Nervous And All on Edge?

People suffering from loss of appetite and run-down condition with symptoms of nerve strain often need a nerve and general tonic. Glycero Lecithin with Vitamin B (1) supplies tonic ingredients. It is especially beneficial for convalescents. By increasing the supply of Vitamin B (1) in the system, appetite is improved and the system thereby built up to normal, if the loss of appetite was due to a deficiency of Vitamin B (1) in the diet. $1.00 at all Cunningham Drug Stores and other Drug Stores. (Advt. OC-1)

Advertise in the Times

Dorothy Dix

NAGGER CAN'T BE REFORMED

Dear Miss Dix: I have been married two years. Nothing that I do pleases my husband. He nags me until my life is not worth living. He has scared me into trying to be everything I think he wants me to be until I feel like a puppet that he works with a string. I have tried everything, consoling, encouraging, reasoning, giving into him, but to no avail. He just nags.

I don't want our marriage to break up if we can manage to get it on an equal basis, but I don't know how to do it. What can I do? NAGGED WIFE.

WOMAN MUST TAKE IT

Answer: We always think of nagging as a feminine vice, but women have no monopoly on it. Men have it, too, and a man nagger is 10 times worse than a woman because he sits in the boss's seat, whether he is a husband, or an employer. A woman, in especial, has to submit to all of her husband's moods and tempers, have him object to her every plan; criticize everything she does; blame her for everything from the price of food having gone up to the weather, and take it, and like it. Or take it without liking it.

But the woman nagger's style is more or less cramped by the fact that she is dependent on her husband, and that he can get away from her most of the time, and that she is practically reduced to doing her nagging at the breakfast table and the hour or two after dinner. Also she is handicapped by the curious ability that husbands acquire of being able to shut their ears to nagging and not hearing a word that Friend Wife is saying when she tells them for the millionth time of their faults and shortcomings.

Elegantly Distinctive

is the adjective and adverb that most accurately describes fur-trimmed coats at

SCURRAHS

NO DULL DRAB HAIR

When You Use This Amazing

4 Purpose Rinse

In one, simple, quick operation, LOVALON will do all of these 4 important things for your hair.
1. Gives lustrous highlights.
2. Rinses away shampoo film.
3. Tints the hair as it rinses.
4. Helps keep hair neatly in place.

LOVALON does not dye or bleach. It is a pure, odorless hair rinse, in 12 different shades. Try LOVALON.

At stores which sell toilet goods
35¢ for 3 rinses
15¢ for 2 rinses

Guaranteed by Good Housekeeping

SHEER BLOUSES

Long or short sleeves, dainty trims.

FROM $2.95

TERVO'S
722 YATES

SLOAN'S LINIMENT

for QUICK RELIEF from

STIFFNESS, SORENESS, BUMPS
ACHES, PAINS FROM BRUISES
SPRAINS AND CHEST COLDS

PENETRATING WARMTH

Sterling Silver Dresser Set

Brush, Comb and Mirror

26.25 to 45.00

F. W. Francis

1210 DOUGLAS
DIAMOND MERCHANT, JEWELERS

TEA JAMESON'S

★ PICKED for PERFECTION
PACKED for PROTECTION
POURED for PLEASURE

ANY TIME IS JAMESON TIME

Personals

Mrs. N. A. Mason of Sidney is at the Strathcona.

Mrs. Leslie Gaze of Sidney is in Vancouver visiting her daughter, Mrs. Martin Straith.

Mr. and Mrs. H. Roberts are Nanaimo visitors at the Strathcona.

Miss Betty Russell will leave Friday to spend a month in Toronto, the guest of Capt. and Mrs. G. D. Frewer.

Mr. and Mrs. John Irwin of Calgary have arrived in Victoria to spend the winter, and are residing at 1424 Rockland Avenue.

Mr. and Mrs. A. Burrill, who have made their home at North Oyster Bay for some years, are now residing in Victoria.

Mrs. Martyn, wife of Col. D. B. Martyn, O.C. at Prince Rupert and formerly of Victoria, is visiting from Seattle, the guest of Mrs. T. B. Monk, 1557 Yale Street.

Miss Peggy Mouat of Victoria spent the week-end with her parents, Mr. and Mrs. G. J. Mouat, at their home on Rainbow Road, Ganges Harbor.

Rev. and Mrs. J. Dewar have returned to their home at Ganges after visiting Victoria, where they attended the two-day session of the Victoria Presbytery of the United Church.

Mrs. Douglas Gilchrist and baby daughter, Carol Joan, of Victoria, are spending two weeks in Edmonton, guests of the former's parents, Rev. and Mrs. Peter Peters.

Mr. and Mrs. H. A. Bailey, Sooke Road, had as Thanksgiving week-end guests Mr. and Mrs. R. F. Rogers and Miss Heather Rogers of Vancouver, and Mr. and Mrs. Robert Wallace of Cedar, V.I.

Mrs. Glen McDonald, accompanied by her young daughter, Rebecca, came to Government House this morning from Vancouver. Her parents, Lieutenant-Governor and Mrs. W. C. Woodward, will return Thursday evening to Vancouver.

Among Vancouver visitors who registered at the Empress are: Maj. and Mrs. J. W. Kirkpatrick, Mr. and Mrs. C. E. Atchison, Mrs. E. Hargreaves, Mrs. H. D. Darling, Mr. and Mrs. R. A. Harwood and Mr. and Mrs. E. Battersly.

Rev. Warren Turner, Saanichton, who has been appointed rector of St. John's Church, Calgary, will conclude his ministry in the Parish of South Saanich, Sunday, and with Mrs. Turner and their two small daughters, will leave for the prairie city Monday afternoon.

Mrs. George Crawford and her little daughter, Anne, who with Lieut. Crawford, R.C.N.V.R., made their home in Victoria for nearly a year, are visiting in Edmonton from Nelson with Judge and Mrs. J. L. Crawford.

In honor of Miss Lorna Barker, whose marriage will take place early in November, Miss Mildred Williams entertained at her home on Queen Anne Heights. Solos were given by Miss Grace Adams accompanied by Miss Jean Adams. The guests included Mesdames N. Barker, W. Barker, H. Thomson, P. Bacon, C. Nast, G. Moore, F. Degenstein, R. Kent, E. Williams, Misses G. Curry, E. Curry, G. Adams, J. Adams, L. Williams, N. Dady and D. Thom

Mrs. E. Rutledge entertained Tuesday evening at her home, 863 Richmond Road, to honor Miss Faith Atkinson, whose marriage will take place this week. The bride-to-be was presented with a walnut coffee table on behalf of the guests, who included Mesdames T. Atkinson, M. Ott, A. Schoberg, J. Edwards, L. Pearson, G. McKenzie, Percy Plimley, D. Gill, M. Parkington, J. Phillips, K. Parson, R. Pugh, R. McLeod, Misses O. Curtis, Betty Graham, Roberta Eddison and E. Oakman.

Mrs. Arthur Farey entertained with a miscellaneous shower at her home, 637 Frances Avenue, to honor her cousin, Miss Ruth Almond, October bride-elect. Among the guests were: Mesdames T. Almond, E. Ball, G. Bryant, William Bryant, A. Corry, T. Bryant, B. Simms, G. Almond, W. Almond, D. Stratford, H. Allison, James Bryant Jr., A. Keiteley, T. Newnham, Pat O'Neill, T. Millar, R. Simms, J. Almond, and Misses Georgia Simms, Sylvia Bryant, Maud and Betty Almond, baby Carol Newnham and Messrs. Bruce and Arthur Allison.

You Women Who Suffer From HOT FLASHES then CHILLY FEELINGS

If you—like so many women between the ages of 38 and 52—suffer from hot flashes, weak, dizzy, nervous feelings, irregular periods, are blue at times—due to this middle age period in a woman's life—start taking Lydia E. Pinkham's Vegetable Compound at once. It's one of the most effective medicines you can buy that's made especially for women, to relieve such painful distress.

In fact—taken regularly Pinkham's Compound helps build up resistance against such symptoms. It also is a fine stomach tonic.

Thousands upon thousands of women—rich and poor alike—have reported benefits. Lydia Pinkham's Compound has proved some women's happiest days can be during their "40's." Made in Canada. Worth trying!

Victoria Cwac Meets Cardinal

—Canadian Army Overseas Photo.

Left to right: Lieut. Claire de Salaberry, Hull, Que.; Lieut. Theodora Elmsley, Victoria; Maj. Mary McCallum, Toronto, and Lieut. Doris Prieur, Montreal, meet Cardinal Villeneuve at Westminster Cathedral following the celebration of Mass. Lieut Elmsley is the daughter of Mr. and Mrs. G. J. Elmsley, Quamichan Street.

12,000 Students Join Junior Red Cross

An army of 12,000 students is on the march, with more recruits joining daily. This is the B.C. Junior Red Cross which, in the first month of school boasts 400 branches throughout the province. By Christmas it is expected that there will be five times this number of students enrolled under the humanitarian symbol of the Red Cross.

Students in many of the schools are already laying plans for work and money raising projects and the senior division at Copper Mountain School has set the pace sending in $100 which they raised by games and refreshments at their Labor Day celebration. This will be equally divided between the Junior Red Cross funds for crippled children and National War Service.

Many branches of Junior Red Cross boast 100 per cent enrolment over a period of years, but honors go to Tolmie Lake school which this year marks 13 consecutive years as a Junior Red Cross branch. Canoe Pass school at Ladner and Needles school have both received their red and gold seal for 10 years membership.

More than 4,000 teachers in B.C. schools will receive a Junior Red Cross publication this month from the Department of Education, Victoria. This has been planned so that every teacher will receive correct information concerning organization and work of the Junior Red Cross. From this booklet they will be able to plan participation of their students in this world-wide youth movement which aims to promote better health, the desire and ability to be of service to others, good citizenship and international fellowship.

To Sponsor Lecture

Mrs. Allan McGillivray, president of the St. Ann's Alumni, will preside at a lecture by Maisie Ward in the ballroom of the Empress, Oct. 20, at 8.30.

V.O.N. Board Hears Monthly Reports

A total of 1,286 visits made by the Victorian Order of Nurses during September was reported by Miss Marjorie Baird, supervisor, at a board meeting in the Pemberton Building, Tuesday morning. Mrs. Peter Barr presided.

Miss Baird described the new baby clinic in Kingston Street School as "a triumph of co-operative enterprise." The Junior Board donated scales, uniforms, linen, index box and cards, and baby clothing baskets, and the city provided a grant for furniture. Remainder of the equipment was loaned by James Bay P.-T.A., who have also undertaken to move all the equipment from the storeroom to the playroom and back again every clinic day, and to provide two volunteers.

Mrs. E. Mallek reported on the successful rummage sale, and thanked those contributing to its success.

Mr. and Mrs. H. J. Wells of Calgary are visiting at the Strathcona.

Engagements

Announcements to appear under this Heading will be accepted at the Times Advertising Department. Minimum charge $1.50 for 10 lines, and 15c for each additional line.

Mr. and Mrs. James Rugg of Victoria announce the engagement of their younger daughter, Marjory Denise, to Edwin (Ted) Hagarty, warrant engineer, R.C.N.R., younger son of the late Mr. and Mrs. W. J. Hagarty of Courtenay. The wedding will take place at Belmont United Church on Tuesday, Oct. 17, at 2 p.m.

P.-T.A. Activities

Monthly meeting of Langford Parent-Teacher's Association will meet in the schoolhouse Friday at 7.45. Following the business meeting a social hour will be held. Refreshments will be served. All newcomers to the district are invited to be present

Oaklands—A sewing meeting will be held Thursday at 2 at the home of Mrs. F. R. Parr, 1491 Myrtle Street.

Burnside — Arrangements for the bazaar to be held in the school auditorium Dec. 6 were made at the last meeting, W. Mawle presiding. A special stall will be decorated and presided over by the pupils for the Junior Red Cross. Mrs. R. Caldwell is general convener, with Mrs. N. Hogan tea convener. Sewing bees are being held at members' homes, and anyone interested should contact Mrs. W. Mawle, 456 Beta Street. Arrangements for the Hallowe'en party are in charge of R. Kipling, principal. An address from Lieutenant-Governor W. C. Woodward was read concerning "Better Parenthood" week. Class prize for attendance went to Miss Creighton's class. Next old-time dance will be Oct. 18 in the auditorium. Change in meeting night was made to the first Monday of each month, with Nov. 6 as the next meeting. Mrs. Corry and Mrs Gallop, two members leaving the district, were presented with pairs of vases.

Club Calendar

St. Alban's Senior W.A., Thursday, 2.30, Church Hall. Thank-offering boxes should be returned . . . Liberal Women's Forum, Friday, 2.45, headquarters.

W.A. to Victoria Boys' Band, bingo party, this evening, 8, 4276 Richardson Street . . . Court Maple Leaf, No. 9202, A.O.F., Wednesday, 8, K. of P. Hall.

Aid to Children of France Society, Thursday, 1 to 5, Union Building.

W.A. No. 65 to Typographical Union No. 201, Thursday, 2, Jones Building, Fort Street.

W.I. CARD PARTY

Victoria Women's Institute will hold a card party at their rooms Friday, Oct. 13, at 2.15. Tea will be served at 4, to which all friends and members will be welcomed by the ways and means committee for October. Committee members are Mrs. J. Terry, Mrs. Bridge, Mrs. Jaffery and Mrs. G. Upward.

Mr. and Mrs. C. L. Gerow of Mission City are at the Strathcona.

Entertains to Honor Parents' Anniversary

Mrs. Frank Stevens entertained at her home in Ganges in honor of her parents, Mr. and Mrs. R. Nichols, who celebrated the golden anniversary of their wedding. They were married in St. John's Church, Middlesbrough, Yorkshire, England, Oct. 6, 1894. They have four sons and one daughter. Jack is overseas with the R.C.A.F.; Alfred in Lynn Valley; Harry is a R.S.M. in the army and has returned from overseas, now stationed at St. George. One son is in England. Mr. and Mrs. Nichols came to Canada 19 years ago. They have seven grandchildren.

Mrs. G. J. Mouat presented Mrs. Nichols with an old gold bedthrow on behalf of the members of the Guild of Sunshine, of which Mrs. Nichols has been a member for many years. Other gifts included many bouquets of chrysanthemums and carnations.

Mrs. F. Sharpe and Miss Muriel Stevens assisted the hostess. The guests were: Mr. and Mrs. Alfred Nichols, Mesdames B. G. Wolfe-Merton, G. B. Young, W. M. Mouat, G. J. Mouat, T. Burkett, A. Toynbee, W. Stacey, J. Bennett, L. Mouat, Sharpe, F. H. May, W. Norton, M. B. Mouat, H. Noon, Mr. and Mrs. H. Sommerville, K. Stevens, Miss M. Stevens, Rev. G. Dean and Miss H. Dean.

Tea and Sale Aids Suffering Animals

World Day for Animals, observed by the Canadian Anti-Vivisection Society, was marked in Victoria by a tea and sale held at the S.O.E. Hall. Half the proceeds will go to animals suffering through the war.

Superfluities were in charge of Mrs. O. Bossi, Miss N. Colquhoun, Mrs. A. Watson, Miss C. Zuur, Miss E. Le Gresley and Mrs. R. Knight. Tea arrangements were made by Mrs. M. Bearse, Mrs. L. Roseboone, Mrs. J. Stewart and Miss N. Wyles, with a number of assistants.

Mrs. M. Gower rendered incidental music.

Mrs. A. C. Ross Retires As Secretary of W.V.S.

Mrs. A. C. Ross, secretary of the Women's Voluntary Services has retired, it was anounced at a meeting of the organization Tuesday. Mrs. Ross has been secretary since its inception, and her work has been greatly appreciated. Much of the smoothness and efficency of the organization was due to her excellent handling of the many details as secretary. Mrs. J. L. Tait will take over the position.

It was decided to change the office hours from 10.30 in the morning to 3.30 in the afternoon, and appointments may be made for other times by phoning E 1111 local 450.

Y.P. Activities

B.C. Convention—Over 50 delegates attended the fifth annual convention of the B.C. Presbyterian Young People's Societies at St. Andrew's Church. New Westminster. A feature of the convention was the presentation of the provincial paper, "Presbyterian Youth." This was edited by Miss Margaret Boyd of Victoria.

Social Situations

The Situation: You are a woman traveling on a train on which there is a mother with a small baby.

Wrong Way: Make no offer to help her, thinking she might not want a stranger handling her child.

Right Way: Tell her that if she ever wants to leave the baby with you while she changes clothes or goes to the diner that you will be glad to keep him. (Without such friendly offers of help from their traveling companions, many young mothers could hardly travel with small babies.)

Nevada magnesite and brucite are both used to produce magnesium metal for war purposes; they are respectively magnesium carbonate and magnesium hydrate.

Swiss cheese quality is improved if the bacteria used in starting the processing of the cheese are cultured at comparatively low temperatures.

Why VICKS VAPORUB Is So Good For Relieving Miseries of Childrens Colds

More than two generations ago—in grandmother's day—mothers first discovered Vicks VapoRub. Today it is the most widely used home-remedy for relieving miseries of children's colds. And here is the reason . . .

The moment you rub VapoRub on the throat, chest and back at bedtime it starts to work two ways at once—and keeps on working for hours—to ease coughing spasms, help clear congestion in cold-clogged upper breathing passages, relieve muscular soreness or tightness. It promotes restful sleep. Often most of the misery of the cold is gone by morning! That's why VapoRub is so good to use when colds strike. Try it!

It's Suede for Sure!

"Must have" suede in super-comfortable Vitality Shoes! Twiceas smart now, because they go with you dawn through dusk, walking or dancing, tailored or dressy. Heel-gripping fit helps them keep their smart lines longer, too.

BLACK SUEDE
BROWN SUEDE

Vitality SHOES

$10.75

TWICE AS SMART TO WEAR THEM NOW!

BLACK SUEDE

Faustine

Munday's
1203 DOUGLAS STREET

HAPPY VALLEY W.I.

It was decided to co-operate with the P.-T.A. in arranging the annual Hallowe'en party, at the last meeting of Luxton and Happy Valley Women's Institute. Mrs. W. Henderson presided. Mesdames J. Trace, A. W. Silman and G. Scott will work with the P.-T.A. A 500 and cribbage card party will be held Saturday at the home of Mrs. S. Hutchison, Happy Valley Road. Anyone interested in joining a weaving class, is asked to contact Mrs. C. A. Ramsfield, Belmont 74M. Mesdames D. Richards and H. Brawn reported on the conference. Mrs. A. Hankin and Mrs. M. A. Morrow will convene distribution of ration books, assisted by Mesdames H. Langrish, D. Flatman, J. Van Horn, F. O'Malley and S. Wilkins. Mrs. W. P. Hobbis was appointed convener of Christmas boxes for local men serving in Canada.

Piccadilly SHOPPE
DIRECT from ENGLAND

ENGLISH WOOLENS

Autumn Styles of Distinction
COATS - SUITS - DRESSES
GLOVES - SKIRTS - SWEATERS
1105 Government, at Fort

"GLAMOUR" SCARFS

FOR DAYTIME OR EVENING WEAR

FROM 1.98

FINE KNITTED MESH in white and delicate pastel shades.

PEASANT FLORALS—Paisley designs and prints in wool challis and spuns.

Mae Meighen
CORSET SPECIALTY SHOPPE
890 Fort St. E-6214

TIMES ENGRAVING and COMMERCIAL ART DEPT
• WESTERN CANADA'S PIONEER ENGRAVERS

Advertise in The Times

Fall Fashions in
COATS - HATS and DRESSES
A. K. LOVE LTD.
728 VIEW STREET

LADIES' EARRINGS
Just arrived—the new wedding ring earrings with screw backs.
1.75 and 2.25
ROSE'S Ltd.
JEWELERS & OPTICIANS
Phone E-6014 1317 DOUGLAS

The following druggists of Victoria and District are A.I.D. stores—Watch for Thursday's Advertisements in this paper:
Aaronson's Drug Store, G 2414
Darling's Drug Store, B 1212
Fernwood Pharmacy, G 2722
Gorge Pharmacy, E 7702
Hillside Pharmacy, G 1632
Jubilee Pharmacy, E 8911
Modern Pharmacy, E 1191
Merryfield & Dack, G 3532
J. A. Peacey, E 3411
Terry's (1939) Ltd., E 7187
Williams' Pharmacy, G 3841

Ladies' Auxiliary of the Y.M.C.A. met at the home of the president, Mrs. George S. Brown, Weald Road, when plans were made for the annual membership tea to be held at the Y.M.C.A. Nov. 9.

MAKE MINE Snack TABS IN EVERY PORT—
These popular, delicious and nourishing concentrated food energy tablets are now packed in convenient, strong, light fibre containers for overseas parcels. Made from Ogilvie "Tonik" Wheat Germ, Malted Milk, Chocolate-Sugar—rich in Vitamin B_1. Welcomed by service men and women overseas and in training, and by civilians and children at home!
At best drug stores and overseas parcels counters at department stores.
70 TABS FOR 50¢

Advertise in the Times

Ganges

Ganges knitting club held its quarterly meeting at the Log Cabin, Ganges. The financial statement showed a balance of $12.77. The next meeting will be held in January. This will be the annual meeting with election of officers.

Sqdn. Officer D. L. Guthrie, W.A.A.F., who is visiting her brother and sister-in-law, Mr. and Mrs. O. Leigh-Spencer at Ganges, spoke about her experiences in England during five years of war, when she addressed members of the Ganges Chapter I.O.D.E. at the Ganges Inn. Mrs. Cecil Springford presided. The treasurer's statement showed a balance in the general fund of $393.43 and $252.30 in the war work fund. Fifteen fitted comfort bags for women in the services and a large shipment of clothing and toys for the children of Britain will be sent away. A report on the I.O.D.E. Co. Girl Guides was presented by Mrs. H. Lees and $5 was voted to them for upkeep of guide headquarters. The sum of $50 was voted to prisoners-of-war fund and $5 to Provincial Chapter for providing accessories for war brides. It was decided to send the usual Christmas parcels to local boys and girls in the services and the following were elected to take charge of these: For the navy, Mrs. Graham Shove; army, Mrs. C. Springford and Mrs. J. Abbott; air force, Mrs. A. R. Layard. Miss June Mitchell undertook to arrange a contest for a set of Waverley novels the proceeds of which will go to the Christmas parcel fund. Twenty-five pairs of Indian wool socks will be purchased for distribution.

The Ladies' Aid of Ganges United Church met Thursday, Mrs. J. D. Reid was in the chair. The treasurer's report showed a balance of $55.83 on hand, was followed by a discussion on the annual sale and tea to be held at Ganges Inn Oct. 16. Plans were made for stalls of needlework, home cooking and garden produce, miscellaneous articles and an apron stall. Teas will be served under the convenership of Mrs. A. Toynbee, assisted by Mrs. F. Sharpe and Mrs. H. Noon. Hostess for the afternon was Mrs. W. M. Mouat, assisted by Mrs. E. Parsons.

Temperature plays an important part in gluing operations; with cold-press resins and warm-temperature-setting resins, the bond is developed by a chemical reaction in the glue which is assisted by heat and retarded by cold.

The Stage

ONE ACT PLAYS BY LITTLE THEATRE

By AUDREY ST. D. JOHNSON

"OLIVIA AND THE DUKE"—By Nell Grant. Cast: Judy Turpin, Dick Turpin. Directed by Edith Gibson.

"THREAD O' SCARLET"—By J. J. Bell. Cast: H. J. Davis, Fred Spencer, Les Lamb, H. J. S. Reynolds, Arthur Kerr, Stewart G. Clark. Directed by H. J. Davis.

"SUNDAY COSTS FIVE PESOS"—By Josephina Niggli. Cast: Eugene M. Johnson, Doris Lockley, Alice Oldfield, Joan Pope, Grace Tucker. Directed by Audrey St. Denys Johnson.

Tuesday night the curtain rose on the 1944-45 series of programs by the Victoria Little Theatre and Dramatic School, with the production of three short plays at the theatre, Langham Court, off Rockland Avenue. These were greeted enthusiastically by a large audience, who appreciated the well-polished production detail and the color and variety offered in the evening's fare.

In the short playlet, "Olivia and the Duke," Judy Turpin plays the Shakesperian actress who chooses rather an unusual manner of proposing to her leading man (Dick Turpin). These brief portraits are well-drawn and handled with verve and imagination.

The sketch was followed by a striking one act drama, "Thread of Scarlet." The scene is the smokeroom of an Old Country inn on a night of storm. A man has been hanged for murder that day, and his neighbors have gathered to discuss the occasion with awe and commiseration. Hightlighted with humor, it moves steadily to a startling climax. The all-male cast was excellently chosen and built up the suspense strongly to the final dramatic revelation in the curtain line. The characterizations were individual and clean-cut, and the mood tense and exciting. A very realistic storm that included hail lightening and thunder raged in the background.

Mexico was the setting of the next play, a comedy rich with color, swift in tempo, attractively costumed, and having an unusual exterior set. "Sunday Costs Five Pesos" is by the brilliant young contemporary Mexican writer, Josephina Niggli. Specially designed and constructed, the scene is three bright-colored little houses around a square in the town of the Four Corn Stalks in northern Mexico.

The slight story tells how two girls set out to win back for her, the lover of a third with whom she has quarreled. A complication arises in the appearance of the daughter of the town grandee and a lovely fight ensues with two girls kicking scratching and rolling about the stage. All the roles were clevery handled with imagination and sincerity by the competent cast, the pace smooth and fast, the climaxes well developed.

Gwen Thomas was responsible for the clever lighting throughout the evening; Margery Barker and Stewart Clark for costumes and scenery, with stage management in the hands of Pat Hannington and Les Lamb as production manager.

The Little Theatre orchestra played during the intermissions, with William Press conducting. The plays will be repeated tonight at 8.15.

FROM THIS

10 Years of Progress!

Just 10 years ago Eddy's started business right in the same location which has now expanded to what is conceded to be one of the finest Store displays on the Coast. The original establishment, depicted above, was a single store, and the present premises are more than three times the size. We are grateful for the patronage of the ladies of Victoria and the Island and more recently of the Mothers who have made our complete Children's Department such an outstanding success. Another addition since the store was opened is a complete Lingerie Department, which has been a signal success. Our store front in itself has been acclaimed a definite asset to the appearance of Victoria's shopping district, and we are happy to think it does credit to our City. Of course such progress could only be possible because of acceptable policy and exceptional prices, and it will be our constant aim to continue to deserve the support of our hundreds of good friends and satisfied customers.

TO THIS

Eddy's
1661 DOUGLAS Opposite "The Bay"

Sensibly Warm—
Handsomely Smart!
In a Beautiful
MUSKRAT

Knowing the quality mindedness of today's active women, our newest collection of superbly fashioned, lovely furs is made up of only the most wearable, lasting styles.

MUSKRAT—The finest fur that Canada produces, known throughout the world as being the most durable.

We are overstocked, that's why we are offering these reductions for quick sale:

Regular price, $295.00, now $250.00
Regular price, $350.00, now $300.00
Regular price, $395.00, now $350.00

Foster's Fur Store (VICTORIA) LIMITED
753 YATES STREET
A. E. ALEXANDOR (President)

Personals

Miss Birdie Sinclair of Regina is at the Strathcona.

Mr. and Mrs. D. Foster of London, Ont., are visiting at the Empress.

Mrs. C. E. Reid of Ketchikan has come to Victoria and is staying at the Empress.

Maj.-Gen. W. W. Foster and Mrs. Foster of Edmonton are at the Empress.

Accident frequency rate of women automobile drivers exceeds that for men, but accident severity is lighter among women.

Order
COKE
Now
B. C. ELECTRIC
COKE DEPARTMENT

The Home Nurse

By LONA L. TROTT
Assistant Director, Red Cross Nursing Service

PROTECT TODDLERS FROM BURNS

The canning season carries with it the danger of burns. The toddler who is at mother's heels all day may be badly injured in the kitchen where jars are being sterilized or filled. Every precaution should be taken to keep him out of the way, as burns and scalds cause the death of more children than any other kind of accident.

Burns are classified according to their depth or severity. When the skin is merely reddened, the burn is "first degree"; when it is blistered, the burn is "second degree"; when the tissues are destroyed, charred or cooked, or the skin is partially removed, the burn is "third degree." The more extensive the burn, even though it may not be deep, the more serious the effect may be.

New methods of treatment are being evolved and some amazing recoveries have been made from bad burns. The doctor, of course, will be called as promptly as possible to treat any except minor injuries. While waiting for him to come, however, you may do these things:

Carefully remove all loose clothing, cutting around any that may stick to the skin. Fill a large basin with slightly warm water — preferably water that has been boiled. To each quart add two or three tablespoons of baking soda. Soak sterile gauze or soft, freshly-laundered white cloth in the solution and twist the ends to remove excess water.

KEEP HIM QUIET

In smaller burns, apply gauze to the part affected and cover with a loose wrapping to hold it in place. Keep dressings moist until the doctor arrives. A burned child may be quickly undressed and wrapped in a clean, folded sheet wet with the soda solution, then wrapped in dry blankets.

Avoid the use of oils or greasy ointments for second and third degree burns, as they may interfere with the doctor's treatment. Minimize the shock to the patient by keeping him lying down, with no pillow or a very small one, and by covering him warmly. Well-wrapped hot water bags may be placed at his feet. If he is conscious and can swallow, small amounts of water may be given frequently.

U.S. Teams Advance In Mexican Tennis

MEXICO CITY (AP)—Three United States women's doubles teams won their second round matches Tuesday in the third Pan-American tennis tournament, now in its fourth day.

The big tennis of the day's play was the straight set victory in the second round men's doubles of Francisco Segura of Ecuador and William Talbert of Indianapolis over Daniel Hernandez and Francisco Guerrero Arcocha, Mexico's fourth and fifth ranking players. The score was 6-3, 6-4, 6-1.

First round mixed doubles: Aurora Legorreta and Francisco Guerrero Arcocha of Mexico defeated Peggy Welsh, Lima, Pa., and Eduardo Buse, Peru, 6-3, 6-3.

Mary Arnold, Los Angeles, and Armbando Vega, Mexico, defeated Gretl Dupont, formerly of Los Angeles, but now living here, and Primitivo Terraza of Mexico, 6-3, 6-1.

Second round women's doubles: Margaret Osborne, San Francisco, and Louis Brough, Beverly Hills, defeated Gretl Dupont, formerly of Los Angeles, and Maria Tapia de Roldan, both of Mexico, 6-1, 6-2.

Gloria Thompson, St. Louis, and Peggy Welsh, Lima, Pa., defeated Emma Gutierrez and Esther Reyes, both of Mexico, 4-6, 6-2, 6-2.

First round mixed doubles: Pancho Segura of Ecuador and Pauline Betz, Los Angeles, defeated Jorge Lara and Sofia Contreras, both of Mexico, 6-2, 6-2.

RAY'S Ltd.
ORANGES
Size 288
Regular 32c Dozen
SPECIAL
2 Doz. 43¢

NEW METHOD Laundries
E. 6166
DOING A BIG JOB—WELL

"RODEX" COATS
THE PERFECT TOPCOAT FOR WOMEN
GUARANTEED HARRIS TWEEDS—Advance Winter Styles
1107 GOVERNMENT ST. GORDON ELLIS Ltd.

Fire Prevention Week Oct. 8 to 14

Once again by Royal Proclamation the week of October 8 to 14 has been set aside as Fire Prevention Week for the purpose of drawing our attention to the needless waste of human lives and property caused by fire.

The proclamation states that during the past 10 years, 470,000 fires have destroyed Canadian property to the extent of more than $264,000,000, and that during the same period, 2,869 persons have lost their lives through fire, and it is estimated at least 10,000 others have been seriously injured as the result of fire.

Further statistics published by the Dominion Fire Commissioner show that in 1943 Canada's losses by fire amounted to $31,464,710 (not including nearly $5,000,000 losses in National Defence properties). The number of lives lost last year by fire was 310, of whom 149 were children.

These figures are appalling, particularly when it is considered that easily 89 per cent of this loss could have been avoided by greater care and thoughtfulness. Statistics show that fires continue year after year from the same causes and approximately the same number of fires from the various causes. In other words, the attitude toward fire is not showing any improvement.

It should be hardly necessary to point out every fire is an economic loss, regardless of the fact property may be insured. Somebody pays for it, and that somebody is every Canadian citizen. Fire waste, while always local in inception, is national in its effect.

It produces four main effects as follows: (1) Upon the country's natural resources by destruction of building materials; (2) upon commercial credit by the impairment of security; (3) upon industrial progress by its handicap on production, and (4) upon the people who finally pay the cost of the fire.

Fire Chief Appeals For Fire Prevention

"Fire prevention does pay," says Fire Chief Alex Munroe in his appeal to Victoria for observance of Fire Prevention Week.

"Victory over our human enemies is now assured," he continues, "During war or peace the tragic loss of both life and property through fire presents a challenge to every citizen of this great Dominion.

"The tragic loss of life annually in itself should instill in everyone the desire to meet this challenge; peculiar as it may seem, in practically every instance where a life has been lost through fire, the cause is attributable to someone being careless or ignoring the elementary rules of fire prevention.

"Under our present crowded wartime condition the fire loss is increasing yearly; only by constant vigilance can we bring a measure of safety to life and the protection of property.

"I would like at this time to appeal especially to those in charge of, or responsible for, places of public assembly, hotels, apartment and rooming houses, to be doubly diligent to see that every reasonable precaution is observed for the public safety.

"In conclusion I wish to express to the public generally and especially to the business people my sincere appreciation for their continued help and co-operation in a worthy cause, keeping our fire loss at a minimum, and making Victoria a prettier, happier and consequently a safer place to live."

Fires Are Costly, Help Prevention

A sobbing mother watches ambulance men taking away the terribly-burned body of her four-year-old boy, caught in flaming clothes as a result of playing with a box of matches carelessly left within his reach.

In another part of town a young couple watch hopelessly as their newly-finished home soars up in flames. They had lit the first fire in the new fireplace, but had forgotten about the fire-screen.

This happened in Anyman's Town, and might have been only two of many such cases as fire ate up $31,464,710 worth of Canadian property during 1943.

B.C.'s share in that tremendous loss was $4,008,229 as 4,073 blazes swept the province during that year.

With Fire Prevention Week being observed by citizen's there are a few helpful hints which might help them in their fight against all-consuming fire.

Most dwelling fires are preventable. A room-by-room check should be featured during Fire Prevention Week, and householders should observe the following points.

(1) Check from cellar to attic, inside and outside buildings, for rubbish and remove it promptly. Rubbish is a double fire hazard, it may ignite spontaneously or it may serve as quick fuel for a stray spark. Send it to your salvage committee or, if entirely worthless, burn in a covered wire incinerator as far from buildings as possible.

(2) Oily rags, like rubbish, may ignite spontaneously. Burn them if practical; otherwise store them in closed metal containers. Paints, too, should be kept tightly covered.

(3) Heating systems should be examined for cracks or other defects, soot, or clogging in chimneys and flues. Repairs should be made promptly. Make sure that no combustible material, including woodwork, is exposed to heat.

(4) Keep ashes in covered metal containers; shield fireplaces with screens.

(5) Replace weather-worn flammable wood shingles with fire-resistant roofing.

(6)) See that ample ash trays are available wherever smoking is permitted, and that careful smoking habits are cultivated by all members of the family.

(7) Put matches in metal containers, out of the reach of small children. Use a flashlight for temporary illumination.

(8)) Use great care with any flammable liquid brought into the home for any purpose. Do not use flammable cleaning fluids. A correctly built fire needs no kerosene.

(9) Replace frayed electric cords, have defective electrical equipment replaced or repaired by a competent electrician, check the fuse box to see that proper fuses are installed, and see that lamp shades are a safe distance from electric light bulbs.

(10) Recharge fire extinguishers and put them where they will be readily accessible if a fire should break out.

Rubbish Fire Permits

All Oak Bay residents are asked to observe Fire Prevention Week by Reeve W. I. Woodhouse, and Oak Bay Fire Chief Clayards advises permits for burning rubbish in the municipality be obtained by phoning G 3321.

In Victoria, permits to burn rubbish may be obtained by phoning G 2811; in Esquimalt, E 3111, and in Saanich, E 0911.

Defend Against Fire!

STOP THIS WASTE

SMOKING materials carelessly used are among the most frequent causes of fires. Be careful in disposing of used matches and cigarette butts. Keep matches out of the reach of small children. Never smoke in bed.

TAKE no chances in leaving children alone in the house. They might be trapped should a fire occur. Fires often spread very rapidly. Save life first. Let the fire department save your property.

OILY rags or waste should be kept in closed metal waste cans outside the house. Never hang oily mops in a closet. The spontaneous ignition of oil rags has been responsible for many serious fires.

PREPARE for fire safety by using fire-resistive materials wherever possible. Eliminate the hazard of sparks on wooden shingle roofs by using fire-retardant roofing. Construct chimneys safely.

TEACH everyone in the family to be careful of fire, to watch stoves, fireplaces, electric irons and all other possible fire causes, and every day to remove old rags, papers and other rubbish.

HOT ashes should never be placed in wooden barrels or near wooden partitions. Use metal barrels for ashes and for rubbish. Covers on the barrels add to cleanliness and fire safety.

INQUIRE of your fire chief, when buying a fire-extinguisher, to be certain of getting the right type. Know what to do should a fire start. Never run with your clothing ignited; smother the fire with a blanket or rug.

SEND your cleaning work to the dry cleaner or use fire-safe cleaning fluid. Never use gasoline or kerosene to start or quicken a fire. Flammable liquids cause the greatest number of fatal home fires.

WIRING should be kept in safe condition. Replace frayed cords. Have an electrician make needed repairs. Always disconnect the electric iron when leaving the room. Use only standard fuse plugs.

ALARMS should be given promptly when fire is discovered. Do not attempt to fight a fire unaided as it is likely to spread beyond control. Know the location of the nearest fire-alarm box and understand how to sound an alarm.

SAFETY may depend upon repairing a defective flue or stovepipe before starting the fire for the winter. Have the chimney cleaned. Keep the principles of fire prevention always in mind and never take a chance with fire.

THAWING frozen water pipes with blow torches or open flames is dangerous. Sparks may lodge out of sight and cause fire to spread through concealed spaces. Use hot water for thawing, or call a plumber.

ENCOURAGE others to save life and property from destruction by fire. Support fire-prevention programs. Demand adequate public fire-protection facilities, including fire department equipment, water supplies and fire alarm.

INSURANCE PROTECTION

✓ Check your insurance and be sure you are fully covered. If you have any doubt, consult with us.

Our Insurance Companies Are All Reliable

ST. PAUL FIRE & MARINE INSURANCE CO.
NORWICH UNION INSURANCE SOCIETY LTD.
WESTERN ASSURANCE CO.

5% MORTGAGE LOANS AVAILABLE

Heisterman, Forman & Co.
REAL ESTATE
608 VIEW ST. Established 1864 PHONE E 4161

The Union Marine & General Insurance Co. Ltd.
of Liverpool, England

FIRE, AUTOMOBILE AND CASUALTY INSURANCE

PROTECTION Is Being Fully Insured
Check Your Insurance . . . if in Doubt Call Us

J. H. WHITTOME & CO. LTD.
DISTRICT GENERAL AGENTS
1012 BROAD STREET, Victoria, B.C.
Phone E 9212

FIGHT FIRE ON THE HOME FRONT
HERE ARE SOME DON'TS
1. Do not put hot ashes in wood boxes, use metal containers.
2. Put oily cloths into metal box or can.
3. Use nothing but non-flammable cleaning fluids.
4. Have chimneys and flues cleaned annually. Protect woodwork and other flammable parts near furnace.

WE CAN GIVE YOU EXPERT ADVICE ON ALL CLASSES OF INSURANCE

JOHNSTON & CO. LTD.
INSURANCE AND REAL ESTATE
PHONE E 5241 - E 5242 1314 BROAD STREET

Have You Protection?
If not, can you afford to lose your home or personal effects? Come in and see us, our Companies are strong and reliable and pay fire claims promptly.
Property Loss in 1943, $4,008,229
RALPH H. WILSON
E 9812 208 PEMBERTON BUILDING

MR. CHURCHILL SAYS:
If I had my way, I would write the word "insure" over the door of every cottage, and upon the blotting book of every public man; because I am convinced that for sacrifices that are inconceivably small, families can be secured against catastrophes which otherwise would smash them up forever. It is our duty to arrest the ghastly waste, not merely of human happiness, but of national health and strength which follows when, through the death of the breadwinner, the frail boat in which the fortunes of the family are embarked founders and the women and children are left to struggle helplessly on the dark waters of a friendless world.
—Rt. Hon. Winston Churchill.
THE NORTH BRITISH AND MERCANTILE INSURANCE CO.
SWINERTON & CO. LTD. (Est. 1889)
620 BROUGHTON ST. E 3023

FIRE PREVENTION WEEK OCT 8-14

Are You Fully Protected?
It may strike today . . . tomorrow . . . be prepared against the threat of fire. Insure your home for security sake with us.
Gillespie, Hart & Co. Ltd.
611 FORT ST. INC. 1911 G 1181

PROTECT YOUR HOME WITH INSURANCE
Carry adequate Fire Insurance on your home and furnishings. See us today for full particulars.
MARA, BATE & CO. LTD.
REAL ESTATE — INSURANCE
STOCKS and BONDS
612 FORT ST. E 7124

BE CAREFUL!

Short Circuits ARE DANGEROUS!
Faulty wiring or loose connections may cause short circuits —and short circuits can cause FIRE.
Be on the Safe Side . . . Let Us Check Your Outlets NOW
Murphy Electric CO. LTD.
751 YATES ST. G 1713

Prevent Fire but PREPARE FOR IT TOO!
There are many precautions that we all can take to prevent fire, but it's just as well to PREPARE for it, too. And the sensible, modern preparation is the kind of sensible, modern fire insurance that you can arrange through this modern insurance office.
KER and STEPHENSON LTD.
(Members Nat. House Builders' Assn.)
1121 GOV'T.—G4127

PHOENIX ASSURANCE CO. LTD. OF LONDON, ENGLAND
REPRESENTED BY
B. C. LAND & INVESTMENT AGENCY LTD.
922 GOVERNMENT STREET PHONE 4115
MEHAREY & CO. LTD.
622 VIEW STREET PHONE E 1187

CONSULT US FOR PARTICULARS OF
ALL RISK INSURANCE
ALSO
Fire Automobile Casualty Marine
HAGAR & SWAYNE LTD.
626 VIEW STREET G arden 4121-2-3

FIRE PREVENTION
Is Essential for Our War Effort
INSURANCE
Is Necessary for Your Own Protection
FIRE—AUTOMOBILE—MARINE—CASUALTY
Our Insurance Department Is Qualified to Advise You on All Insurance Problems
PROMPT ADJUSTMENTS
RITHET CONSOLIDATED LIMITED
ESTABLISHED 1871 Representatives Throughout British Columbia
INSURANCE — FINANCE — LOANS — SHIPPING

Fire and Automobile Insurance
● LIVERPOOL AND LONDON AND GLOBE INSURANCE CO. LTD.
● SOUTH BRITISH INSURANCE CO. LTD.
● AETNA INSURANCE CO.
Richard Hall & Sons
746 FORT ST. PHONE G 1431

THIS CAN . . . AND DOES HAPPEN!

Your Home May Be Next!
PROTECT YOURSELF AGAINST FIRE OR PROPERTY LOSS
It is your duty to your family and your estate to safeguard all property by adequate insurance. You can give your home and furniture complete coverage against loss or damage by comprehensive policies at a surprisingly low cost.
SEE
P. R. BROWN & SONS LTD.
Real Estate, Financial and Insurance Agents
1112 BROAD ST. PHONE G 7171

Donald M. Harvey
INSURANCE SERVICE
District Manager, MONTREAL LIFE INSURANCE CO.
Resident Agent
ATLAS ASSURANCE COMPANY LTD.
ESSEX & SUFFOLK EQUITABLE INSURANCE SOCIETY LTD.
THE OCEAN ACCIDENT & GUARANTEE CORPORATION LTD.
THE BRITISH & EUROPEAN INSURANCE COMPANY LTD.
725 YATES ST. G 8731
A DON HARVEY ENTERPRISE

C.P.R. Vice-President Urges Fire Prevention

MONTREAL.—Personnel of the C.P.R. were urged in a system-wide message from W. M. Neal, vice-president of the company, to lend fullest co-operation of Fire Prevention Week.

Statistics compiled by the insurance department of the C.P.R. and forwarded throughout the system demonstrate that extra precautions during the year ended last June reduced fire incidents throughout the company's properties.

F. Palin, insurance commissioner for the company, in a letter accompanying the report solicited the continued vigilance and care by C.P.R. personnel in dealing with fire hazards.

Joe Louis Praises Services Fighters

NEW YORK (AP) — Heavyweight champion Joe Louis, back from the European and African war theatres, expects some good fistic talent to emerge from the armed services.

The champ, only seven pounds over the 207½ at which he made his last title defence against Abe Simon in 1942, said he ran into some "real tough boys" as he appeared in 73 exhibitions in England, Scotland, Ireland, Africa and Italy.

Louis said Elzria Thompson of Cleveland, whom he first met in a three-rounder in Reading, England, gave him so much trouble that he met him four more times. Then came Johnny Ebarb, an air corps mess officer from Oakland, Calif., whom he met in Italy twice, and George Culberson, a Brooklyn boy. Ebarb, said Louis, was a pretty good boxer, while Culberson was a puncher.

The champion predicted Tommy Mills, who recently lost the British heavyweight championship to Jack London, would not cut much of a figure in postwar fisticuffs.

QUEBEC LOOP FOLDS

MONTREAL (CP)—The Quebec Senior Hockey League will not operate this season, it was learned Tuesday as the deadline to find financial backing for three Montreal teams passed.

Yarrows Launch Big Transport Ferry

To help carry United Nations' soldiers to enemy shores, one of the transport ferries being built in British Columbia yards was launched during the week-end at Yarrows' plant in Esquimalt harbor.

The snub-nosed, flat-botomed, square-sterned craft went into salt water with a great splash and then floated gracefully on Esquimalt waters until pushed and shoved by a fleet of little tugs to an outfitting wharf, where she will be completed. On the water the big, red-painted hull, nameless, with only a number to identify her, looks much like a cargo freighter, minus superstructure.

Mrs. Godfrey Johnson, the former Miss Greta Hebden, private secretary to Norman A. Yarrow, head of the shipbuilding firm which bears his name, was the attractive sponsor of the ferry. Carrying an armful of red roses, Mrs. Johnson cracked a red, white and blue beribboned bottle of B.C. champagne across the ferry's blunt bow, with its enormous mouth, wishing the ship godspeed and all her men good luck, fair sailing and success.

Rev. G. W. Wareham, chaplain, R.C.N., blessed the craft and prayed for the safety of all who sail in her to enemy shores.

The transport ferries are being built here to specifications for the British Admiralty, whose civilian representative stationed at this port stood on the launching platform. Vice-Admiral Sir William Wake-Walker, Britain's third Sea Lord, and other high officials of the Admiralty inspected the ferries a few weeks ago and expressed satisfaction.

Yarrows are building several transport ferries, each costing about $2,000,000 each, and adding to their fine wartime shipbuilding record of 17 frigates, two 10,000-ton cargo freighters, five corvettes and a variety of other smaller craft.

At the transport launching it was interesting to note a young Canadian of Chinese ancestry presided at the launching record machine, which shows details of the ship's slide down the ways and her first contact with salt water.

Transport ferries are not glamorous, but there was much of interest to the launching, and a certain amount of rugged beauty, pointing to victory, as the October sunshine glinted on her brasswork. Men and women workers of the yard climbed to vantage points to see the ceremony, and many others crowded rocky vantage points nearby.

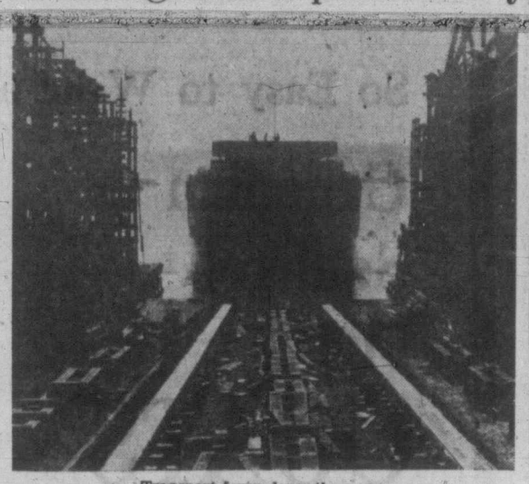

Transport ferry down the ways.

Mrs. Godfrey Johnson christens ship.

Laurier Club Revives

Reorganization of the Laurier Club of Victoria was announced today by Kenneth Drury, honorary secretary.

Mr. Drury said that the club was organized some 15 years ago with the late Stephen Jones its first president. At dinners and luncheons it entertained men prominent in public life of Canada. The club has been inactive during the war years, but now with political discussion being revived, it was felt by its members that the time had come for it to resume its activities.

Last president of the club was A. D. Macfarlane, K.C., who resigned when he became a Supreme Court justice. Last vice-president was the late Francis Simpson. Mr. Drury said a meeting of club members would be called to elect new officers and lay out a season's program.

Poet's 'Canteen' Out

M. Eugenie Perry of Victoria, one of Canada's best known poets, has contributed 24 of her poems along with one of her latest works, "Canteen," to make up a volume which has just been published by Clarke Printing Co. One hundred copies have been donated to the Women's Auxiliary to the Three Services, and will be sold for the benefit of the work of this organization.

A number of the works in this collection have been widely published before across Canada. The feature selection, "Canteen," is in five parts and is a word artist's attempt to get down on paper the life and atmosphere of the largest canteen here. For the writing of this, Miss Perry spent time in the canteen to familiarize herself with the run of individuals who frequent it, their interests, their attitudes and the whole mood of the place. To her ability for close observation as well as to her skill in the use of words in metered form, is attributed the success she has achieved in this work.

Sees Possibilities In B.C. Corridor

SPOKANE (AP) — Representative Warren G. Magnuson, Washington Democrat, said tonight he thought British Columbia Premier Hart's suggestion for a travel corridor through northern Washington "had possibilities."

"A sensible solution undoubtedly would make the trip across the province easier for Canadians," said Magnuson. "Offhand, I can't say just what could be worked out, but the two countries are friendly, and I feel some agreement should be reached."

Hon. George Pearson On Radio Tonight

Hon. George S. Pearson, Minister of Labor and Provincial Secretary in the coalition government will speak this evening over CBC from 7.30 to 8, giving a resume of his two departments.

Mr. Pearson, cabinet minister for 10 years, will give most attention in his speech to the provincial secretary's department, which covers the fast-growing social services and hosptalization—a department which now spends $12,000,000 of government money a year.

Town Topics

Saanich Ward 3 Ratepayers' Association will meet Monday, Oct. 16, at 8, at Gordon Head Hall.

The Citizens' Rehabilitation Council will meet in the council chamber of the City Hall, Oct. 23 at 8. Members of the council are reminded of the invitation from the chairmen of the Vancouver Island Joint Labor Conference to attend their meetings at the Boilermakers' Hall, 902 Government, starting at 2 p.m. on Saturday and continuing throughout Sunday.

U.B.C. Senate Needs College Delegate

Appointment of a representative for Victoria College on the Senate of the University of British Columbia appeared scheduled at tonight's meeting of the city school board.

The board was informed by C. B. Wood, U.B.C., the resignation of H. L. Campbell, municipal inspector, had been received. He represented the College following the death of the late P. H. Elliott, principal.

"This creates a vacancy for the remainder of the three-year term ending in 1945," Mr. Wood's letter informed the trustees.

It was understood Dr. John M. Ewing, principal of the College, would be named to the post.

Y.M. Public Speaking Classes Under Way

The public speaking department of the Y.M.C.A. is getting under way this week, Frank Paulding, general secretary, said this morning. The men's class held their first meeting Tuesday evening and got organized. There are still a few vacancies in this class he said.

The women's class will hold their first meeting in the "Y" Thursday evening to get organized. Mr. Paulding acts as instructor for both classes.

A innovation this year will be the establishment of a toastmistress club for the ladies, to be similar to the toastmasters' club for the men, which has been running for 10 years. The ladies will hold their first supper meeting Thursday at 6.15.

Howard L. McDiarmid
OPTOMETRIST
Complete Optometric Service
Examination by Appointment
Phone E 7111
Hudson's Bay Company.
INCORPORATED 2ND MAY 1670.

Give a Lustrous Color To Gray Lifeless Hair

Hide those graying locks. Give them new life, youth, beauty. Look years younger and more attractive. There is no excuse for gray hair when you can give it a glorious natural-looking color with the time-tested gray hair recipe below. Just follow the directions, and get a real profession-looking job at a fraction of the usual cost.

Get from your druggist one ounce bay rum, one-fourth ounce glycerine, one box Orlex Compound. Mix in half-pint of water, or druggist will mix for you at small cost. Simply comb into hair as directed. Gray, faded, streaked hair is given a beautiful, soft, lustrous, natural-looking color that will not wash out or rub off. Does not stain the scalp or affect permanents. Try the money-saving Orlex recipe today. You will soon forget you ever had gray hair and will look years younger.

Milk Best Source Of Calcium

By GAYNOR MADDOX

CALCIUM is vital pot only to tooth structure and bone formation, but it plays quite a role in other bodily processes. The best source of calcium—as we all know—is milk. But we shouldn't forget that cheese, green leafy vegetables, oranges and carrots provide it also but in lesser amounts.

One quart of milk a day for children, one pint a day for adults—that's the rule to meet our requirements because sufficient amounts of those lesser food sources are not usually eaten.

If all your family won't drink their quota plain as it comes from the bottle, then use it in cream soups, creamed meat, fish or egg dishes, and in frozen desserts, pies, cakes or puddings. Or shake it up in a molasses milk shake which is a palate-pleaser.

Peanut Cookies

One-half cup fat, ½ cup syrup (cane, corn or maple), ½ cup sugar, 1 egg, beaten, 1½ cups sifted flour, ½ teaspoon salt (if desired), 2 teaspoons baking powwer, ¼ cup milk, 1½ cups oatmeal, ¾ cup salted peanuts (finely chopped).

Cream the fat and add the syrup and sugar. Mix with beaten egg. Sift the dry ingredients and add with the milk to first mixture. Add the oatmeal, finely chopped peanuts and mix well. Drop by spoonfuls on to a greased baking sheet. Bake in a pre-heated oven (375-400 degrees F.) for 10 to 15 minutes. Remove from sheet while hot.

Scalloped Vegetable Melange
(Serves 6)

Four tablespoons butter, ½ onion, chopped, 4 tablespoons flour, 2 cups milk, ½ teaspoon salt, a little pepper, grated cheese (optional), 1 cup sliced cooked carrots, ½ cup cooked lima beans, 1 cup cooked string beans, ½ cup diced celery, 2 tablespoons chopped parsley.

Melt butter, add onion and cook until onion is soft. Add flour, cook until well combined and then add milk, salt and pepper. Cook, stirring constantly until sauce is thickened. Combine vegetables and parsley and put alternate layers of vegetables and sauce in buttered casserole. Sprinkle top with cheese. Bake in a moderately hot oven (375 degrees F.) 10 to 15 minutes or until top is brown.

Chinese Report Japanese Advance

CHUNGKING (AP)—The Chinese high command tonight reported a Japanese advance on the West River front toward Kweiping, Kwangsi province highway junction 70 miles southeast of Liuchow.

No mention was made of the Hunan-Kwangsi railway front or the Foochow area.

The bulletin said Japanese based at Pingnam drove southeastward in two columns toward Kweiping, reaching points six miles northeast and 12 miles northeast and 12 miles southeast of the city.

Calgary's Solicitor Dies at Meeting

CALGARY (CP)—Solicitor for the City of Calgary for 10 years, T. W. Collinge, K.C., 49, died suddenly Tuesday night when he collapsed while addressing members of the Alberta Military Institute, of which he was president, at a meeting in the Armories. The death was attributed to cerebral hemorrhage.

V.C. Becomes M.P.

LONDON (CP)—Maj. William Sydney, V.C., National Conservative candidate, today was returned unopposed in a by-election for the London borough of Chelsea caused by the elevation of the peerage of Sir Samuel Hoare, now Lord Templewood. Maj. Sydney, who will be the only V.C. in the House of Commons, is a son-in-law of Lord Fort.

Nazi Ace Killed

LONDON (CP)—The death in action of Germany's "most successful night fighter," Lt.-Col. Helmut Lent, claimed by the Nazis to have had 102 aerial victories, was announced by Berlin today. Hitler ordered a state funeral for the squadron leader and Reichsmarshal Goering praised him as "a pioneer of German night fighting," the broadcast said.

Bulgarians Move Slowly

LONDON (CP) — Minister of State Richard Law informed the House of Commons today the Bulgarian government had expressed readiness to withdraw its troops from Yugoslavia and Greece, but that the withdrawal so far has been limited.

Nazis Murder 510

NEW YORK (AP)—The Paris radio today said German S.S. troopers had massacred all but 10 of the 520 inhabitants in the Burgundy village of Comblanchien, in reprisal for an incident in which the villagers were innocent.

A variety fair sponsored by the Victoria Central Club (C.C.F.) will be held Saturday night at Woodsworth Hall. The latter part of the evening will be devoted to games and novelty forms of entertainment. Refreshments will be served.

Help Kidneys If Back Aches

Do you feel older than you are or suffer from Getting Up Nights, Backache, Nervousness, Leg Pains, Rheumatic Pains, Burning, scanty or frequent passages? If so, remember that your Kidneys are vital to your health and that these symptoms may be due to Kidney and Bladder troubles—in such cases Cystex usually gives prompt and joyous relief by helping the Kidneys clean out poisonous excess acids and wastes. You have everything to gain and nothing to lose in trying Cystex. The iron clad money-back agreement assures a refund of your money on return of empty package unless fully satisfied. Don't delay. Get Cystex (Siss-tex) from your druggist today.

Cystex
Helps Clean Kidneys

CANADA'S FIRE PREVENTION WEEK
OCTOBER 8 TO 14

OUR first consideration is BRITISH COLUMBIA
YOUR first consideration is YOUR HOME

DO YOU KNOW

... that the greatest number of fires in British Columbia occur in homes?

... that the greatest number of fires in homes occur through neglect and carelessness?

... that of the 16 deaths through fires in homes, five were small children?

Did You Have a Fire in Your Home in 1943 From One of the Following Causes?

177 fires from defective chimneys.
115 fires from electrical appliances.
682 fires from smokers' carelessness.
262 fires from unguarded fireplaces.

OR WILL YOU HAVE ONE IN 1944?

This Is Fire Prevention Week. Use Reasonable Care and Remedy Defects

W. A. Walker, Provincial Fire Marshal.

Hon. R. L. Maitland, K.C., Attorney-General of British Columbia.

YOU CAN'T INSURE
Your Property While It's Burning
BE WISE—DO IT NOW!
YEARWOOD, STEWART CLARK & CO.
640 FORT ST. INSURANCE :: REAL ESTATE G 1933
NATIONAL HOUSING LOANS

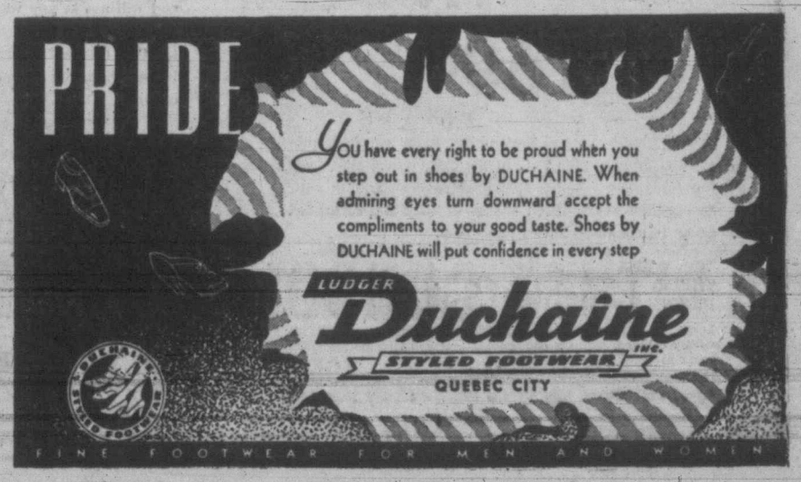

The Bay

Store Hours:
9 a.m. to 5 p.m.
WEDNESDAY
9 a.m. to 12 Noon

Phone E-7111

For Radiant Good Health

Sun Kraft Quartz Ultra-Violet Lamps

Complete with case and goggles 98.00

This lamp is designed to deliver the maximum ultra-violet radiation and minimize the possibility of skin burn. Automatic control prevents over-exposure. Gives you added vitality . . . checks colds, asthma, bronchitis and hay fever . . . helps clear up skin defects . . relieves sinus and arthritis Generator with quartz tube, precision-fit goggles, built-in automatic timer and finished in brushed chrome. Encased in leatherette carrying case. Terms in accordance with Wartime Prices and Trade Regulations.

—Major Appliances, Fourth Floor at THE BAY

Pin-up Lamps and Shades

Attractive yet convenient, for you can pin them up in any room . . . plug them in easily to a light socket or base outlet. Pressed glass or metal base with dainty parchment shade. Handsome in bedroom or den! 3.95

—Lamps, Fourth Floor at THE BAY

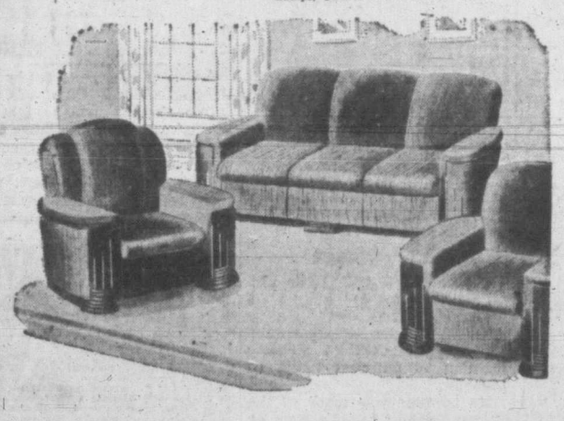

Handsome, Full-size, 3-Piece

Chesterfield Suite

169.50

Kroehler-built . . . and that means added comfort, substantial construction . . . in the chesterfield that lasts you for years. Smart, semi-modern design, with soft, spring-filled seats. Rich shades of wine and turquoise. Come in, see these suites tomorrow!

THREE-PIECE **Kroehler Suite**

Large size suites in semi-tub design with rounded arms. Beautifully covered, strongly constructed and comfortable for many years to come. One piece blue—two pieces wine 195.00

Terms in Accordance With Wartime Prices and Trade Regulations

—Furniture, Fourth Floor at THE BAY

So Easy to Wear and Admire . . .

Canadian Squirrel Fur COATS

315.00 to 395.00

You'll love their rippling loveliness

Furs are an investment to consider carefully . . . as to workmanship, quality of materials and the newest in style features. You'll find them all in the elegant Canadian squirrel, bearing the Hudson's Bay Company label. Kitten-soft, lustrous fur, rippling with rich, shadowy undertones . . . with just the right touch of back swagger . . . or elegant tuxedo fronts that go everywhere, day or night. Dyed in honey beige, summer ermine, cocoa or kolinsky shades.

—Furs, Fashion Floor at THE BAY

Designed for Extra Foot Comfort

Dr. O'Dell Shoes

230 pairs to clear at.... 2.69 Pair

Dr. O'Dell Shoes have long been favorites of women who enjoy foot comfort coupled with smart styling. Check size range listed below . . . and hurry in for your pair early tomorrow morning.

SIZES RANGE AS THE FOLLOWING:

WIDTHS	SIZES 4	4½	5	5½	6	6½	7	7½	8	8½	9
AA.				1	6	4	7	6	6	7	4
A.			1	1	9	10	9	5	5	7	3
B.		2	1	4	3	8	7	5	3	7	
C.	1	6	8	5	4	2	4	4	9	9	
D.	1	9	3	2		5		1	8	5	
E.		2	1	1				3	4	1	

—Women's Shoes, Fashion Floor at THE BAY

1,000 Yards
Rich Bengaline

Drapery DAMASK

50 Inches Wide
A Special Purchase
to Sell at, yard 1.59

Bring dignity and beauty to your windows with this new, attractive damask. Slight weaving imperfections, hardly noticeable and will not in any way mar the appearance or wear. Your choice of several attractive designs in green or wine. Fifty inches wide, can be used with or without linings.

CURTAINS MADE UP READY TO HANG . . .
And finished with either pinch pleats or shirred headings. Seven-foot finished length, complete with hooks. Unlined. Pair 9.75
Lined, per pair 14.75
Special sizes made to order.

—Draperies, Third Floor at THE BAY

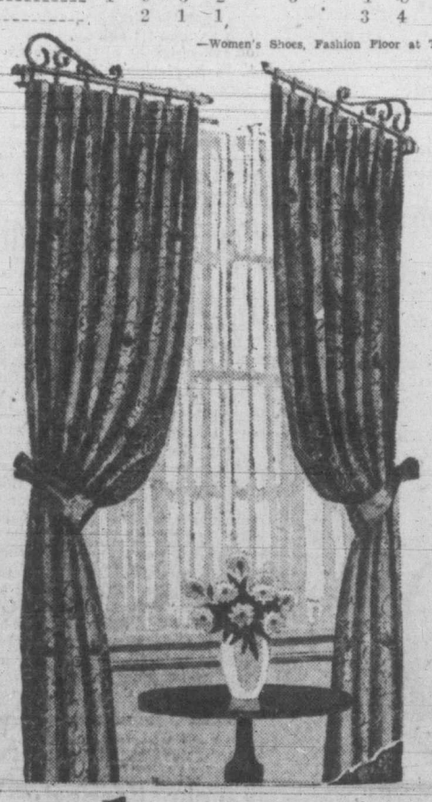

Hudson's Bay Company.

INCORPORATED 2ND MAY 1670.

QUALITY FOODS

Phone E-7111 Service Section Phone E-7111

Thursday — Friday — Saturday

For Tasty Sandwiches and Nourishing Hot Luncheons . . .

CLARK'S Cream of Mushroom SOUP

Thick, creamy soup with pieces of tender, delicious mushrooms. Delicious in rolled, toast-hot sandwiches, perfect sauce with meats!

10-OZ. TINS 10c

OTHER FAVORITE CLARK'S SOUPS:
Cream of Tomato, Vegetable, Cream of Asparagus, Consomme and Cream of Celery ..... 3 tins 25¢

BAKER'S PREMIUM CHOCOLATE, ½-lb. cake ..... 20¢
ASPARAGUS CUTTING: AYLMER, fancy, 20-oz. tin ..... 26¢
QUEEN OLIVES: McLAREN'S, 9-oz. jar ..... 30¢
PASTRY FLOUR: WILD ROSE, 7-lb. sack ..... 37¢
TOMATO JUICE, HEINZ, Large 105-oz. tin ..... 53¢
CORN STARCH: BENSON'S, Packet ..... 11¢
MOLASSES: DOMOLCO, 26-oz. tin (2 tins per coupon) ..... 30¢
BING CHERRIES: AYLMER, 20-oz. tin (1 coupon) ..... 30¢
TOMATO KETCHUP: HEINZ, Large 14-oz. bottle ..... 22¢
SPINACH: ROYAL CITY, 20-oz. tins ..... 2 for 29¢
PURE BLACKBERRY JAM: HOLSUM, 2-lb. tin (2 coupons) ..... 32¢
FLOOR WAX: HAWES, 1-lb. tin ..... 45¢
PILCHARDS: PARAMONT, 1-lb. tin ..... 14¢
LOBSTER: EAGLE BRAND, ½'s, tin ..... 68¢
MARMALADE: CROSS AND BLACKWELL'S, 2-lb. jar (2 coupons) ..... 37¢
MARASCHINO CHERRIES: AYLMER, 6-oz. jar ..... 33¢
DOUBLE CREAM CUSTARD: HAINES', 1-lb. tin ..... 34¢
PUMPKIN: AYLMER, Fancy, Large 28-oz. tin ..... 15¢
TEA: FORT GARRY, 1-lb. packet ..... 79¢
½-lb. packet ..... 40¢
COFFEE: FORT GARRY, drip or regular grind, 1-lb. packet ..... 45¢
STRAINED BABY FOODS: HEINZ, tins ..... 3 for 25¢
PEAS: AYLMER, Choice, sieve 4's, 20-oz. tins ..... 2 for 29¢
NIBLET CORN KERNELS, 12-oz. tins ..... 2 for 29¢

FROSTED-FRESH Peas and Beans

Fine flavored, fine colored, easy and quick to prepare. Packet 20c

Heather Plants

Your Choice of 6 Fine Varieties 5.00

Special for one week! Fine, healthy plants ready for you to arrange in your garden. For the best choice . . . choose early Thursday morning!

DARLEYENSIS — Winter Flowering Purple
MRS. R. GRAY — Very Dwarf Purple
C. D. EASON — Summer Bright Cerise
ALBA PLENA — Double White Scotch
CINEREA ALBA — White Bell Heather
MULLION — Compact Purple

We also have an excellent selection of evergreens, Azaleas, Bulbs and many other fine plants. Choose yours now for garden beauty next season!

—Lower Main Floor at THE BAY

Sports Mirror

By PETE SALLAWAY

ST. LOUIS CARDINALS are again holders of the world's professional baseball championship. After giving up baseball's greatest prize to the New York Yankees for one season the Red Birds are back on top. There is little doubt now that the best team in baseball copped the championship. That's the way it should be. Browns were sentimental favorites in the series but the Cardinals had the backing of the boys who make the odds and bet the money.

OVERSHADOWED by the total of 92 third-strike victims that swept all series records off the books was the routine destruction of American League rallies engineered by **Marty Marion** and other Cardinal infielders who supplement "Mr. Shortstop." The Red Bird inner circle handled 124 chances without the semblance of an error while the Browns infield bobbled seven of 126 chances. As a matter of fact the Cards were charged with only one error in the entire six games and that was a questionable boot by outfielder **Stan Musial** in the fifth game.

THE SERIES was definitely marked by brilliant pitching on the part of members of both clubs. The Cardinal staff set up another series record by chalking up 49 strikeouts. The previous high for a six-game series was 44 marked up by the **Chief Bender-Jack Coombs-Eddie Plank** combination for the Philadelphia Athletics against the New York Giants in 1911. Victory of the Cardinals also produced a great personal triumph for **Morton Cooper**, stout-hearted right hander of the National League champions.

SUFFERING from a definite American League jinx, Cooper looked as if he would once again fail to break it when he was beaten in the series opener after throwing two-hit ball for seven innings. One home-run pitch to first baseman **George McQuinn** ruined Mort's performance and allowed the Brownies to win the game on two hits. But Sunday Mort came back. He hurled a masterpiece to blank the Browns 2 to 0 and get within one strikeout of **Howard Emke's** all-time record by whiffing 12. In the last inning Cooper must have gained a lot of satisfaction when he struck out the side and made sure he would not be robbed of his well-deserved win. No longer can it ever be said that Mort Cooper cannot defeat an American League club.

CARDINAL pitchers certainly had the number of Brownie pinch hitters in the last two games. When **Mike Chartak** missed a third strike for the final out of the series Monday, he was the seventh successive Brown pinch batter to go down swinging. Cooper struck out three in a row to end Sunday's clash, **Floyd Baker** fanned in the seventh inning Monday hitting for **Don Gutteridge** and **Milt Brynes** and Chartak completed the list by waving at **Ted Wilks'** slants.

King's Horse Wins

NEWMARKET, Eng. (CP-Reuters)—The King had his first victory of season Tuesday when the colt Kingstone by King Salmon out of Feola won the Gamblingay Stakes for two-year-olds over seven furlongs.

KAYO FOR PALMER

NEW YORK (CP) — Phil Palmer, 141, Vancouver, B.C., scored a technical knockout over Stan Miller, 146½, in the fourth round of a scheduled six-round boxing bout at the Broadway Arena in Brooklyn Tuesday night.

"They picked a winner!"

"When they chose that handy pouch package," said Mr. Picobac, "they picked a winner for sure!" So saying, the sage of Essex county thoughtfully opened his pouch, and his eyes gleamed with anticipation as he buried his pipe in the rich brown and gold shreds of his favourite mild, cool, sweet tobacco.

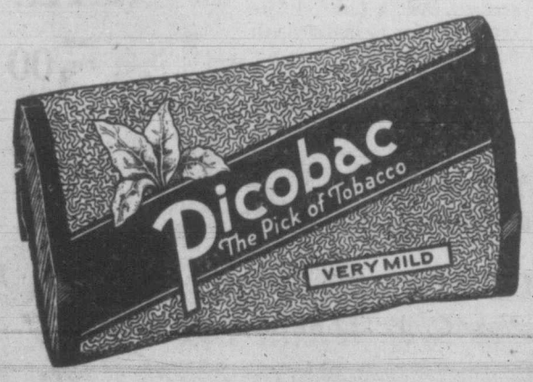

BUY PICOBAC IN THE POUCH PACKAGE—
OR IF YOU PREFER IN THE ECONOMICAL
"DRY PROOF" ½ LB. CONTAINER.

Hockeyists In Service Can Come Back

By SYD THOMAS

TORONTO (CP)—The possible postwar future of hockey players now in the services came into prominence again the other day when Frankie Boucher of New York Rangers brought up the subject. Frankie, 42 years old now and one of the most durable players in the game, should know what he is talking about.

Boucher said that hockeyists wouldn't have any difficulty getting back in shape and fitting into the old groove again after they were discharged from the services. They'd be in good physical condition and would only need a good pre-season workout to bring them back. Frankie has been around the big-time ice circuit a long time now, but even at his age turned in a good performance in the few games he played last year.

Of course, the opposition, with the exception possibly of Montreal Canadiens, wasn't nearly like he was used to before the war, but even at that it took some doing. So, if Boucher could do that, it seems reasonable to assume younger players in top physical shape won't have too much trouble. Still, an absence of four, five or perhaps more years from competition is a stiff barrier to hurdle, no matter how good the man is. Chances are many of them won't even attempt it.

OF THIS AND THAT

Keen interest is reported in the "around-the-bay" annual race at Hamilton, and they're looking for it to be one of the best in the history of cross-country race. Among prospective entrants for the Oct. 21 gallop are Gerard Cote and Johnnie Kelly, both of whom have headed the pack in the Boston marathon; Scotty Rankine, Canadian galloper of note; Ab Morton, last year's winner over a field that included Cote; Walter Hornby and Whitey Sheridan. . . . St. Catharines Athletics, contenders for the Mann Cup, are using an almost-unheard-of strategy for their series with New Westminster Salmonbellies. The club directors are giving all their rookie players a chance at the big series in one game at least, as a reward for their good work all year.

Usually, when playoff time rolls around, the rookies are forgotten on the sidelines while the older, experienced players get all the applause.

British Olympic Officials Seek Games for London

LONDON (CP)—Three British members of the International Olympic Committee today went on record as putting in a bid for the next Olympics to be held in the "scarred and battered" city of London.

The three, Lord Aberdare, Lord David Burghley, a famous prewar athlete, and Sir Noel Curtis Bennett, issued a statement to that effect, and suggested the games could be held in London with even greater efficiency and with far wider facilities than would have been possible before the outbreak of hostilities.

They said the bid for the next Olympics was in reply to an American statement published here in which Avery Brundage, United States member of the Olympic Committee, advocated early resumption of the international games after the war.

Brundage was reported as saying "London, half-destroyed by bombs, will have a lot more important things to do than stage an athletic meeting after the war," adding "I know that Los Angeles is ready to hold the Olympic Games at any time."

Two Clubs Play In Senior Rugby Loop

Delegates at the weekly meeting of the Victoria Rugby Union Tuesday, decided to form a senior league with two teams, R.C.A.F. and Naval College, participating. They will play four games in each half for the Barnard Cup. It is hoped to play the first match Saturday at Macdonald Park.

Four teams will comprise the intermediate league, Victoria College, Naval College, Victoria High and Oak Bay High. First match will be played Oct. 18 between Victoria and Oak Bay High fifteens.

College will travel to Brentwood College for an exhibition game Saturday.

Championship Dog Show at Gardens

With over 130 dogs entered the annual fall championship show of the Victoria City Kennel Club was in progress today at the Crystal Garden. Judging opened this morning and will continue until late this evening when the specials will be awarded and the best dog in show put up.

M. Rosenbaum of San Francisco will judge all breeds.

Entries have been received from all local kennels while many fine competitors are listed from Seattle, Calgary, San Francisco, New York, Vancouver, Olympia and Duncan.

Les Patrick Signs Players for Rovers

WINNIPEG (CP) — Lester Patrick, general manager of New York Rangers of the National Hockey League, announced Monday night he has signed five players for the club's amateur farm team, New York Rovers of the Eastern United States League.

The players are Laurel Harney of Victoria and Edmonton, who will coach Rovers and also be goalkeeper; Harvey Ross of Calgary, who played with Trail Junior Smoke Eaters last season; Harry Bell of Regina, and Len Wharton and Jack Mason, both of Winnipeg.

The Rangers' chief wound up his 11th annual hockey school during the week-end still needing two more players for the Rovers. He said 21 of the 25 pucksters attending were 18 years or under, and unexperienced.

Twenty members of Rangers will arrive Wednesday for the annual preseason training camp.

SIGN SCOOP BENTLEY

SEATTLE (AP)—The Seattle Ironmen, who opened their Pacific Coast Hockey League season Sunday with a 5 to 2 victory over the Seattle Stars, will be strengthened with the addition of Scoop Bentley, Canadian defenceman who wasn't able to leave his farm in Alberta in time to reach Seattle for the opening game, it was announced Monday.

HERE ARE THOSE CHAMPION CARDS—Defeating their hometown rival Browns, four games to two, St. Louis Cardinals, above, regained the world's professional baseball championship they lost last season to the New York Yankees. From left to right, front row: Marty Marion, George Fallon, George Kurowski, Al Jurisich, Fred Schmidt, Augie Bergamo, Pepper Martin, Ken O'Dea; middle row: Bud Byerly, Stan Musial, Bob Keeley, Deb Garms, Wares (coach), Southworth (manager, M. Gonzales (coach), Johnny Hopp. Back row: Butch Yatkeman (clubhouse boy), Blix Donelly, Ted Wilks, Danny Litwhiler, Ray Sanders, Doc Harrison Weaver (trainer), Morton Cooper, Max Lanier, Emil Verban, Harry Brecheen, and Walter Cooper. Bat boys, Sam Cooper and Bob Scanlon are in front.

Embree Pitches Baltimore Into Baseball Lead

BALTIMORE (AP) — Charles (Red) Embree, ace of the Baltimore Oriole pitching staff, tossed a four-hit shutout at Louisville Colonels Tuesday night, while his mates pounded three Louisville hurlers for 13 safeties and a 10 to 0 victory to put the Birds out in front in the little world series, three games to two.

A crowd of 19,463 paid to see the game. The Orioles jumped on Jim Wilson, head man of the Colonel mound staff, in the first inning for two runs, and nicked him for another pair in the second, sending him to the showers. Wilson had beaten Baltimore 5 to 3 in the first series game at Louisville Friday night.

Embree, who shut out the Colonels Saturday night 11 to 0 on a classy six-hit job, set down the first 17 Louisville batters in order. George Diehl, third pitcher for the American Association club, got the first hit off Embree, a single in the sixth with two out. Ben Steiner followed with a double but Genovese lined to Felix Mackiewicz to end the inning.

Frank Piet singled in the eighth and Earl Browne got another in the ninth, but Embree tightened up and got the side out.

Baltimore put on the crusher in the fifth inning, scoring six runs on singles off southpaw Vic Johnson, who had relieved with one out in the second inning.

Short score:	R.	H.	E.
Louisville (A.A.)	0	4	2
Baltimore (I.L.)	10	13	1

Batteries—Wilson, Johnson (2), Diehl (5) and Watlers; Embree and Lollar.

Horse Racing

BAY MEADOWS—Horse racing results here Tuesday follow:

First race—Six furlongs:
Bar Raider (Blanco) $5.30 $3.20 $2.50
Paula's Streak (Rodriguez) 6.40 3.70
Block to Block (Neves) 2.90
Time, 1.13 1-5. Also ran: Playora, Domirood, Mananui.

Second race—Five and a half furlongs:
Gold Powder (Corbett) $8.50 $4.80 $3.70
Orchard Holly (Lazswell) 6.10 4.00
Sunwheel (Robinson) 5.80
Time, 1.08 1-5. Also ran: Bible Guide, Moonridge, Miss U.S., Lucky Cross, Pacoima, Bess, Vivo Listo.

Third race—Six furlongs:
Hadaway (Lazswell) $15.60 $5.40 $3.90
Steel Torch (Adams) 4.20 3.00
Paton (Peterson) 5.20
Time, 1.13 3-5. Also ran: Peggy's Girl, Frenchie, Valley Flag, Bah Bah, Lakeside Luna, Joyce Shamrock, Pampas Fox, Mill Dust, Crusalyn.

Fourth race—Six furlongs:
King Albert (Ralls) $4.70 $3.00 $2.90
Potemkin (Aupleby) 5.20 3.90
Some Risk (Neves) 4.10
Time, 1.13 1-5. Also ran: Out o' War, Crazy Daisy, Kashi, Look On.

Fifth race—Six furlongs:
Red Cannibal (Bassett) $5.20 $2.90 $2.40
Red and White (Robinson) 3.20 2.70
Wise Fox (Neves) 3.50
Time, 1.12. Also ran: Four P, Violet, Marva Lou, Double Lady, Gusts's Gal, Pacoima Girl, Enchanted, Nopanoma, Highland Mark.

Sixth race—Six furlongs:
Rockhesive (Corbett) ..... $5.90 $ 3.40 $2.00
Perpie's Count (Zufelt) 13.60 7.50
Luroid (Shelhamer) 8.00
Time, 1.13 1-5. Also ran: Swell Chance, Certic, Courtlaw, Dodlock, Inspired.

Seventh race—One mile:
Wing and Wing (Corbett) $3.70 $3.20 $2.70
Markmond (Ralls) 2.70 2.40
Crystal Torch (Appleby) 3.20
Time, 1.40 2-5. Also ran: Just Rusty, Cynic Queen, Ever Lazy, Saridia, Cohster.

Eighth race—One mile:
Beret Basque (Adams) $9.80 $5.00 $2.90
Romen Flag (Permane) 3.20 2.50
Little Trouble (Neves) 2.10
Time, 1.40 3-5. Also ran: Electric Heel, Cheyenne Park, Clarendon, Pile Dust, Big Kay.

League Soccer Saturday

Wests Battle Flyers

First division soccer teams will engage in a pair of league matches Saturday afternoon. Victoria West, who held Nanaimo to a scoreless tie in their opening match Monday afternoon, will tackle the R.C.A.F. at Heywood Avenue, while at the Athletic Park the Army and Navy elevens will tangle. Both games start at 3.

Sunday the Victoria Machinery Depot will travel up-island to engage Nanaimo on its home pitch. This game will start at 2.30 and will mark the opening of the league season at the coal city.

Charlie Lewis, head of the junior and juvenile league, today cracked down on the young teams for failure to turn in their player forms. Monday Victoria Black and White and Combines played a scoreless tie in the third division, but the Combines lost the game owing to not having turned in their forms, Lewis said. Yesterday Oak Bay defeated Mount Douglas 5 to 1 in the second division, but the game has been thrown out because neither club has turned in its forms. Lewis stated that all clubs must turn in their player registrations immediately.

Members of the Victoria West club held a meeting recently and elected the following officers for the season: President, F. W. Jenkins; vice-president, Percy Wilson; secretary, Eddie Gibson; treasurer, Harry Youson; captain, Chuck Restell; vice-captain, Tommy Restell; honorary presidents, Hon. John Hart, Ernie Todd, Dr. E. S. Tait and Dr. A. Poyntz.

Rangers Will Have Better Club---Patrick

WINNIPEG (CP) — Manager Lester Patrick of New York Rangers said here Tuesday he was confident his club would be much improved in the N.H.L. this season. It finished in the cellar last season.

"We may be a little weak on defence, but I am looking forward to a vast improvement in the club's all-round play," he said.

"Should the rear guard come up with a better than ordinary performance, you can count on the Rangers making a place in the Stanley Cup play-offs next spring."

Rangers open pre-season training at the Amphitheatre rink here Thursday. Twenty players are scheduled to report.

Patrick said Grant Warwick of Regina, who suffered a fractured skull last winter, would be back with the team as a forward and Ken McAuley of Edmonton in goal.

Win Gibson Cup

Mrs. McLaughlin and Wally Bowden captured the mixed foursomes competition for the Gibson Cup at the Victoria Golf Club Monday with a net score of 67. Mrs. N. Baker and H. B. Combe finished second with 70 while Mrs. H. Husband and H. A. Tomlin were third with 71. The competition attracted 56 entries.

Most Valuable in Baseball

Doerr-Marion Honored

ST. LOUIS (AP) — Martin (Slats) Marion, star shortstop of the newly-crowned world champion St. Louis Cardinals, and Bobby Doerr, Boston Red Sox second baseman, Tuesday were named by the Sporting News as its selections for the most valuable players in the National and American Leagues, respectively, for 1944.

The baseball paper said it had made the selections independently this year after working in conjunction with a committee of the Baseball Writers' Association since 1938.

At its semi-annual meeting here last week, the Writers' Association decided to make the all-star awards directly, instead of working through the Sporting News.

Martin J. Haley, newly-elected president of the baseball writers, said their official selections, made from a poll of all members of the association, would be announced in November.

The awards made by the Sporting News went to Marion on the basis of his great fielding ability and to Doerr because he not only was the defensive ace of the Red Sox but paced the American League in hitting with a .325 average before leaving Sept. 30 to join the army. In the final batting average Doerr finished second to the .327 of Manager Lou Boudreau of Cleveland.

Marion was a dominant factor in the Cards' winning their third straight National League pennant. Although his play in the world series was not taken into consideration, Slats came up with many brilliant plays and batted .227 as the Cards whipped the St. Louis Browns in six games.

VICTORIA SUPER SERVICE LTD.
BODY AND FENDER REPAIRS
CAR PAINTING
RADIATOR CLEANING, RE-CORING AND REPAIRS
ESTIMATES GLADLY GIVEN
Blanshard at Johnson St.
Phone E 1155

St. Kitts Nose Out Salmonbellies 11-10

TORONTO (CP) — St. Catharines Athletics—the team that entered the Ontario Lacrosse Association senior series this season just to round out a five-team loop—are one game up on New Westminster Salmonbellies in their bid for the Canadian championship.

Last night, Athletics, led by veterans Roy (Pung) Morton and Frank Madsen, scored an 11 to 10 victory in the third game of the best-of-five series with the defending champion Salmonbellies, to take a 2 to 1 lead. They won the first game, 17 to 10, here last Saturday and lost the second Monday night, 13 to 4.

Venue of the fourth game will be decided today.

Down 10 to 7 with only 12 minutes left, Athletics began a comeback which netted them four goals without a reply from the Fishmen. Morton got the first of the needed markers, Carson Myers sank the second and Madsen netted the tying goal. Doug Cove, member of the squad for the last two seasons, drove home the winning goal 21 seconds from time.

In the first quarter, Mackie sent St. Catharines ahead, but Wilkes evened the count. Madsen and Wilkes netted later to leave the teams tied, 2 to 2, at the breather.

MEEHAN GETS TWO

Meehan came into his own in the second quarter and counted twice on passes from Roy Pinder and one on a cross-floor throw from Bryant. Bryant sank a goal after taking a cross from Wilkes. The first three goals of the quarter were counted while Bob Nelson was serving a two-minute penalty for boarding Pinder near the St. Catharines net.

Madsen scored early in the third quarter, and three minutes later Hildebrand drove in a hard shot after eluding his check. Myers then slammed two goals past Lee.

Roy Pinder was sent off for roughing Whitely just after the nine-minute mark, and while he was off, Bryant added another for Salmonbellies. Morton got two more for Athletics and McPherson, on a pass from Buchanan, netted the final marker of the quarter.

SUMMARY

First quarter—1, St. Catharines, Mackie, 1.25; 2, New Westminster, Wilkes, 4.07; 3, St. Catharines, F. Madsen, 12.58; 4, New Westminster, Wilkes, 13.07. Penalties: Macdonald, Cavallin.

Second quarter—5, New Westminster, Meehan (Pinder), 5.21; 6, New Westminster, Meehan (Pinder), 5.51; 7, New Westminster, Bryant (Wilkes), 6.13; 8, New Westminster, Meehan (Bryant), 1032. Penalties: Nelson, Madsen.

Third quarter—9, St. Catharines, F. Madsen, 2.28; 10, New Westminster, Hildebrand, 5.28; 11, St. Catharines, Myers (Mackie), 6.37; 12, St. Catharines, Myers, 7.09; 13, New Westminster, Bryant, 10.38; 14, St. Catharines, Morton, 10.47; 15, St. Catharines, Morton (Myers), 11.21; 16, New Westminster, McPherson (Buchanan), 12.58. Penalties: Bryant, Madsen, Pinder.

Fourth quarter—17, New Westminster, Bryant, 3.51; 18, St. Catharines, Morton, 4.04; 19, St. Catharines, Myers (Mackie), 7.02; 20, St. Catharines, F. Madsen, 9.30; 21, St. Catharines, Cove, 14.39.

A WANT AD CAN

Want Ads have a million uses—one for you right now!
PHONE B 3131

Toronto Leafs Take 40 Players To Hockey Camp

TORONTO (CP) — Toronto Maple Leafs, 40 strong, Tuesday headed for Owen Sound to start their training for the 1944-45 National Hockey League campaign for which their prospects—in the the words of coach Clarence (Happy) Day—"are the best since we won the championship in 1941-42."

Day said he based his hopes for a successful season on the return to the Toronto roster of Nick Metz, recently discharged from the Canadian army, and Sweeney Schriner, "who will round out our team."

Most of the members of last year's team were in the group which left for camp, the most notable absentee being goaltender Paul Bibeault. He is the property of Montreal Canadiens and Leafs are still negotiating for his services, but, Canadiens are unwilling to make a deal until they know for certain whether they will have Bill Durnan back with them.

Among the rookies were two youngsters who were in training camp a year ago and played junior hockey in Toronto last season—Jim Thomson and John McCormack from Winnipeg.

Three Chinese hockey players from Lucknow, Ont., are among the rookies. They are the Chin brothers—William, 17, Albert, 16, and George, 15.

Other candidates are: Goaltender Frank McCool of Calgary; defencemen Bob Gray of Winnipeg, Pete Backor of Fort William; Phil Samis of Edmonton; forwards Jack Edward Young of Winnipeg, Howard Spencer of Winnipeg, Al Buchanan of Winnipeg, John Raynak of Fort William, Rudy Friederick of Calgary, John Arundel of Winnipeg, who also plays defence.

55-Day Race Meet Granted Santa Anita

LOS ANGELES (AP) — The California Horse Racing Board has granted permission for Santa Anita track to hold a 55-day meet to begin the last week in December.

Five of the days will be for regularly established charities and five for war relief.

Carlton F. Burke, director of the Santa Anita Turf Club, said the program will include the $100,000 Santa Anita handicap March 3 and the $50,000 Santa Anita Derby Feb. 22. In addition there will be two other $50,000 stakes, two $25,000 stakes and nine $20,000 stakes.

Plywood packboards are saving soldiers' backs by providing a lighter means of carrying equipment and food.

SHAVING COMFORT
With Minora Blades!
Minora is the quality blade in the low-price field. It out-performs and outlasts ordinary double-edge blades. Prove it yourself.

FITS YOUR DOUBLE-EDGE RAZOR

DISTINCTIVE BRITISH WOOLLENS
in fine clothes for men and women
W. & J. WILSON
1221 GOVERNMENT ST. EST'D 1862

NEW!
2-Ton and 3-Ton FORD TRUCKS
NOW IN STOCK
NATIONAL MOTORS
819 YATES — PHONE G8177

Thankfulness Not Merely Closing Eyes to Evil

The way to true thankfulness for the blessings of the world is not to shut our eyes to the evils and harrowing things of the world in an effort to be cheerful, declared Rev. Dr. A. E. Whitehouse, speaking to the Kiwanis luncheon Tuesday on "Reasons for Thanksgiving."

He traced briefly the history of the Thanksgiving festival, which started out as a religious festival, and which should remain so in Dr. Whitehouse's opinion.

Before totaling up the disadvantages under which he labors a man should look at the good things in his life, Dr. Whitehouse declared. "We have been glutted with good things, and cloyed with super-sweetness of our civilization," he said.

He advocated that every university should be endowed with a chair of theoism to teach the conception of a Supreme Being that would have no relation to any denominational religion. "A healthy belief in a Supreme Power is the best means of giving thanks," he said.

In conclusion, Dr. Whitehouse listed three reasons why everyone should give thanks, it is their duty to God, duty to themselves and duty to their fellowmen.

F.D.R. Salutes China

WASHINGTON (AP) — President Roosevelt, saluting China Tuesday on 33rd anniversary of the Chinese Revolution, expressed hope the day is near when the Japanese will be driven out.

The government is investigating possibility of irrigation in the 2,400 acres of bench land between Wynndel and Creston to see if farming such land would not be feasible, Premier Hart said today on his return from the southern interior of British Columbia. He also announced the government was investigating 7,500 acres in the Ducks Lake area, near Sirdar on Kootenay flats, to ascertain the suitability of a rehabilitation project for veterans there.

No.1 in FLAVOR

More Canadians are drinking flavorFULL Chase & Sanborn than ever before.
Sales are going up, up, UP!

save 1 shovel-ful in 5

Please save one shovelful in five
And help along the Victory drive

DEPARTMENT OF MUNITIONS AND SUPPLY
Hon. C. D. Howe - Minister

You'll find this "FLOODLIGHT" Handy IN YOUR HOME

SPOTLIGHTING or floodlighting the games room, the workshop, garden, or the garage is simple and inexpensive with Edison Mazda Lamps. Useful in many indoor and outdoor applications, Projector Flood Lamps give unusually bright concentrated illumination. The less expensive Reflector Flood Lamp may be used indoors only. Ask your nearest Edison Mazda Lamp dealer for further details.

EDISON MAZDA PROJECTOR LAMPS

L-74

CANADIAN GENERAL ELECTRIC CO. LIMITED

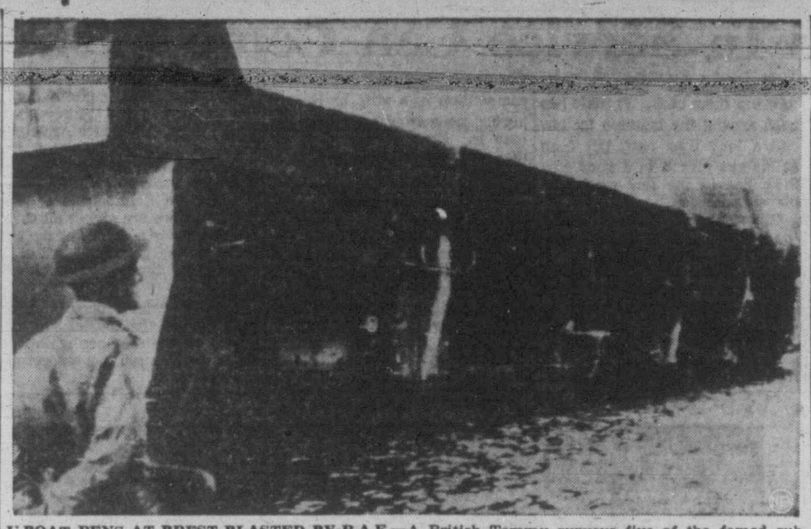

U-BOAT PENS AT BREST BLASTED BY R.A.F.—A British Tommy surveys five of the famed submarine pens at Brest, France, damaged by R.A.F. raids. Thousands of Nazi naval personnel, paratroopers and merchant navy men took refuge in rooms built beneath the 15-foot reinforced concrete roof, and it was only after 24 hours of artillery bombardment they were forced to surrender.

With Our Servicemen

—Canadian Army Photo.

Civilian on liberated Belgian-Dutch border shows R.C.A.F. men miniature radio set he used to hear BBC broadcasts. His son, **WO. Rex Bolland,** of the R.A.F., returned with Canadians to greet him after six years' separation. **Sgt. Reg Cappleman,** Calgary, listens while **WO. Charles E Pimlott,** Victoria, watches from right. Pimlott's wife, Jean, and young daughter, Mary Lou, live at Beaver Lake. His parents, Mr. and Mrs. James W. Pimlott, live at 2828 Rose Street. Today is Charlie Pimlott's birthday. He is 36.

T/5 John D. Morgan, younger son of Ald. W. L. Morgan, is hospitalized in Ward A-17, Fort Benning Hospital, according to word received by his parents. Nature of his injuries was not critical, according to the brief message.

Lieut. Leslie Entwistle, 28, reported missing in action south of Caen, France, July 25, is now reported to be a prisoner of war in Germany. His wife, Eleanor, and young son reside at 1160 Richardson Street. His parents are Mr. and Mrs. J. Entwistle, Vista Heights.

Pte. Peter T. Layton, 22, native of Victoria serving with the Sherwood Foresters, has been killed in action in Italy. He was wounded in the shoulder earlier in the Italian campaign, but recovered in a North Africa hospital and returned to his unit to meet his death. Born in this city, Peter attended Monterey School, completed his education at West Vancouver High, went overseas to join the Royal Horse Guards, transferred to the Sherwood Foresters to get into action. His father, Douglas Layton, formerly on the staff of the Dominion Observatory here, joined the British properties syndicate and went to West Vancouver, where he now resides with Mrs. Layton. Until recently Mr. Layton Sr. was serving in the R.C.A.F. Peter's grandmother, Mrs. W. Scott Ritchie, lives at 1218 Victoria Avenue.

PO. Ted. S. Forbes, 20, R.C.A.F., who has been commissioned in that rank overseas. His parents, Mr. and Mrs. T. Forbes, live at Sidney. He was a former King Scout of the Sidney group, Boy Scouts of Canada. He enlisted in the air force in 1942, won his wings in September at Dauphin, Man., arrived overseas last fall.

Rare Disease in B.C.

WILLIAMS LAKE, B.C. (CP) —Lloyd Irwin Walters, 45, noted Cariboo district hunter, died in hospital Sunday night of tularemia, the only known case in B.C.'s medical annals.

Walters contracted the disease after scratching himself while skinning a coyote which had eaten an infected rabbit.

Tularemia is also known as Rocky Mountain fever.

Star Wins Fight

HOLLYWOOD (AP) — Disagreement over a movie scene resulted in a one-punch bout between actor George Sanders and producer Robert Bassler on a film set, Bassler has disclosed.

The six-foot Russian-born Sanders was unavailable for comment, but Bassler told reporters:

"I was called out on the set Monday when George disagreed on the manner of reading certain lines of dialogue. We got into an argument and he hit me."

There were no falls and the pair shook hands and made up, Bassler said.

Easy Way to Treat Sore, Painful Piles

Here is the chance for every person in Canada suffering from sore, itching, painful piles to try a simple home remedy with the premise of a reliable firm to refund the cost of the treatment if you are not satisfied with the results.

Simply go to Modern Pharmacy and Cunningham Drug Stores or any druggist and get a bottle of Hem-Roid and use as directed. Hem-Roid is an internal treatment, easy and pleasant to use and pleasing results are quickly noticed. Itching and soreness are relieved, pain subsides and as the treatment is continued the sore, painful pile tumors heal over leaving the rectal membranes clean and healthy. Get a bottle of Hem-Roid today and see for yourself what an easy, pleasant way this is to rid yourself of your pile misery.

NOTE: The sponsor of this notice is a reliable firm, doing business in Canada for over 20 years. If you are troubled with sore, itching, painful piles, Hem-Roid must help you quickly or the small purchase price will be gladly refunded.

3 Sailors Killed, 10 Hurt in Blast

QUEBEC (CP) — Three members of the Canadian navy were killed Tuesday and 10 others seriously injured in an explosion in the engineroom of a naval craft off the coast of Gaspe, reports received in Quebec said.

Details of the blast were not known here, but it was understood the injured men were taken to hospital at Gaspe, Que.

Pork Ceiling Up

OTTAWA (CP) — A Prices Board order, affecting pork, makes small adjustments in ceiling prices. To ensure continuity of supply for British Columbia, an area which obtains pork products from other provinces, all pork ceilings in the main British Columbia cities and on Vancouver Island are being increased one-half cent a pound to permit British Columbia buyers to purchase hogs in Alberta.

Today's Crossword Puzzle

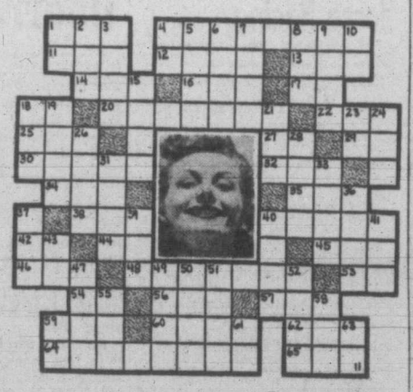

HORIZONTAL
1,4 Pictured motion picture actress
11 Native metal
12 Presently
13 Elderly
14 Sprite
16 Ill-bred fellow
17 Bone
18 Alternating current (ab.)
20 Permit
22 Before
25 Male sheep
27 Print measure
29 On account (ab.)
30 Skill
32 Lick up
34 Three (comb. form)
35 Decay
38 Measures of cloth
40 Property item
42 Either
44 Myself
45 Age
46 Metal
48 She is a Hollywood ——
53 Written form of Mister
54 Exclamation
56 Street (Fr.)
57 Absent
59 One and one
60 Handle
62 Spoil
64 Approximate
65 Health resort

VERTICAL
1 Company (ab.)
2 Exist
3 Shout
4 Music note
5 One time
6 Chestnut color
7 Finishes
8 Also
9 Otherwise
10 Road (ab.)
15 Clenched hand
18 Part of circle
19 Small wagon
21 Long fish
23 International language
24 Dine
26 Female horse
28 Planet
31 She is well known in the —— world
33 Position
36 Expression
37 Kitchen utensil
39 Ocean
40 Too
41 Paving material
43 Rhode Island (ab.)
47 Tidings
49 Stuff
50 Fish
51 Repose
52 Amounts
55 Torrid
58 Strike lightly
59 Tellurium (symbol)
61 One (Scot.)
63 Egyptian sun god

(Answer to previous puzzle)

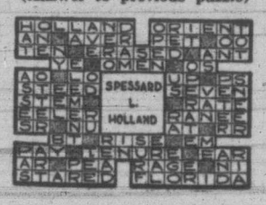

Uncle Ray

RECORD TELLS ABOUT FIRST DAY COLUMBUS SPENT IN NEW WORLD

As Columbus Day draws near, we may think of that October morning in 1492 when Christopher Columbus landed on an island southeast of Florida. He raised the royal banner and claimed the land in the name of Spain.

Columbus named the island San Salvador. It was one of the Bahama group. Scholars have lost track of which one it was, but most likely it was what we now call Watling's island.

A record which is supposed to have been made by Columbus himself tells about his first day in the New World. Here is a translation:

"I saw that the natives were very friendly to us, and that they could be converted to our holy faith by gentle means better than by force. So I gave them red caps and strings of beads to wear upon the neck, and they were much delighted.

"Afterward they came swimming to the boats, bringing parrots, balls of cotton and many other things. In exchange we gave them glass beads and hawk's bells. This trade was carried on with the utmost good will.

"All whom I saw were young, not over 30 years of age, well made with fine shapes and faces. Their hair is short and coarse, and is combed toward the forehead except a small portion which they let hang down behind.

"Some paint themselves with black, others with white, and still others with red. Some paint the face, and some the whole body.

"I showed them swords which they grasped by the blades. They cut themselves because they did not know better. They have no iron, their spears being made without it. The spears are nothing more than sticks, but some of them have fish bones, or other sharp things, at the ends.

"It appears to me that the natives are quick-witted and would be good servants. I believe they would very quickly become Christians. I intend to carry home six of them to your highnesses. I saw no beasts in the island, nor any sort of animals except parrots."

(For history section of your scrapbook.)

Discuss Future Of County Cricket

LONDON (CP-Reuters) — The future of British county cricket was discussed at Lords by the advisory county cricket committee, who met to consider a 6,000-word report of the select committee set up to investigate the postwar cricket problems, which was published last March.

The report was accepted without any amendments.

It was decided to set up a subcommittee to discuss the possibility of a knock-out competition.

HEADACHES

Soothing, Cooling Mentholatum on temples and brow brings quick relief. Also for neuralgia, head colds, cuts and chapping. Jars and tubes 30c.

MENTHOLATUM Gives COMFORT Daily

Buy More War Savings Stamps

Calling "C for Crispness"! Clear for take-off! And what a cheery breakfast take-off! Kellogg's Rice Krispies stay crisp to the last spoonful! Get a couple of packages tomorrow!

You're on the right track with Kellogg's Rice Krispies! What flavour! Gentle toasting...oven-popping...an exclusive Kellogg's recipe...that's the secret of their sparkling flavour!

Save Time! Save work! Save fuel!

Kellogg's RICE KRISPIES

It's always the *first* question

People always ask the same question when a man dies—

"How did he leave his family fixed?"

Unless there is life insurance or other special provision, the death of the breadwinner cuts off the family income leaving a string of sad consequences.

Most people want to do the right thing by their dependents. Evidence of this is found in the fact that in the past year 85,000 Canadians bought 125 million dollars of life insurance from this Company.

There is tremendous satisfaction in knowing that your family is assured of financial security. Ask a London Life representative to outline such a program for you.

London Life Insurance Company
Head Office - London, Canada

J. BARRACLOUGH, C.L.U., District Manager
Pemberton Building, Fort Street, Victoria

EVERYONE'S HAPPY IN THIS WARM, COSY HOME!

Johns-Manville Insulation did the trick! No more icy drafts and no more sky-high fuel bills for this household!

Why don't you have the comfort and security of a well-insulated home? Remember, insulation helps keep your home at a healthful, even temperature all year 'round. It's the EXTRA protection that your home needs! Call us today for more details and a free estimate on Johns-Manville Insulation for your home!

V. I. HARDWOOD FLOOR CO.
707 JOHNSON STREET
PHONE G 7314
A. H. DAVIES, Manager
DISTRIBUTORS for Johns-Manville Building Materials

DRIVERS' DIRECTORY

Motor Tune-Up and Repairs — Frames Straightened
Painting — Steam Cleaning
Fender Repairs — Simonizing
Welding — Vacuum Cleaning
Body Rebuilding — Upholstering

WILSON & CABELDU
925 FORT ST. Oak Bay Garage
Langford Duncan

Missing Six Months, Air Gunner Safe

Missing since a raid on Berlin last March 25, PO. Raymond Harold Potentier, R.C.A.F., whose father and stepmother, Mr. and Mrs. H. Potentier, live at 2520 Blackwood, is now safe in the United Kingdom and expected home within a month.

Word from air force headquarters told Saturday the 21-year-old air gunner was safe. Sunday a cable from him was received in Victoria.

Born at Cowichan Station and educated at Courtenay grade school and Duncan high school, PO. Potentier worked at the Duncan branch of the Overwaitea Ltd. before joining the air force in February, 1942. He graduated from bombing and gunnery school at Macdonald, Man., a year later and proceeded overseas immediately.

Attached to the Porcupine Squadron he took part in 22 operational flights before his bomber was missing.

His mother is Mrs. Florence Fletcher, 2256 West 19th, Vancouver.

In Police Court

Charles Atwood Argol was fined $10 in city court today on a charge of soliciting for a horse-drawn tally-ho while the vehicle was not parked in an area designed by city ordinance.

An air force corporal was fined $5 on a charge of operating a car without a muffler.

Other parking and traffic fines totaled $27.50.

The meeting of St. Mary's Men's Guild to be held Thursday evening will be preceded by a supper in the hall, Yale Street, at 7.

CHESTERFIELDS
CARPETS AND AUTOMOBILE UPHOLSTERY CLEANED
Air-Mist System
E. Hill — Spencer's Parking Lot
727 VIEW ST. PHONE G 4952

Four Children, Two With Typhoid Can't Find Home

Lieut. and Mrs. W. H. C. Page have two children in hospital with typhoid fever, two others are "farmed out" with relatives, and they are living in a room at 1319 Government Street. They don't know where to turn, because there isn't a house available for them anywhere in the city.

Mrs. Page, the former Audrey Bennett of Victoria theatrical fame some years ago, was carrying on as best she could, worrying about her dangerously sick children in hospital, and house hunting. Finally she felt the job too much for her, and her husband came a week ago from his military station in eastern Canada. He has joined in the house-hunting, without any prospect of success.

Their 10-year-old daughter, Rosemary, in addition to having typhoid, has had her appendix out. Fourteen-year-old Dan has been dangerously sick for seven weeks and is not sure of recovery even yet.

"When they come out of hospital I don't know what I'm going to do," Mrs. Page said today. "They must go somewhere to recover, and they are going to take a lot of building up. If anyone could see those children, and how thin and sick they are, they would press for compulsory innoculation against typhoid—it's just a dreadful disease."

The worried father added that his sick children looked like the pictures of poor starving youngsters in war-torn European countries.

"If only we had some place to take them, a decent house, with sunlight and fresh air and some space, they would soon be all right, but I don't know what is going to happen when they come out of hospital," Mrs. Page said.

Today Mrs. Page telephoned the Orphanage to see if the children could not go there, but was told taking children with two living parents is strictly against the rules.

Mrs. Page and her children came here some months ago from Summerland, and have been staying with friends and relatives, hoping to get settled in Mrs. Page's home town. Besides the two in hospital, there are Jonathan, 15, and Robin, 12, staying with relatives in a small house at View Royal.

Lieut. Page must leave tonight to return to his army base in the east. He said one house is available—at $85 a month, but a lieutenant just cannot pay that rent and keep a wife and four children.

Gas, Tools, Radio Taken

Theft of two saws and a level from a house being altered at 1162 Fort was reported to city police Tuesday by Ernie Mottishaw, 554 Niagara.

Kirk Coal Co. roperted gasoline had been stolen from the coal yard at Bridge and Bay Streets.

Miss J. French told police a radio valued at $38 had been taken from the Victoria Normal School.

Value of goods taken during the week-end from the Borden Fish Oil Co. plant at Ogden Point totaled $100, police said.

Tommy Tucker's Douglas St. cafe was broken into and $50 in cash and cigarettes taken.

FUNERAL NOTICE
PRO PATRIA BRANCH, CANADIAN LEGION, B.E.S.L.
The members of Pro Patria Branch, Canadian Legion, and the Women's Auxiliary are requested to attend the funeral of our late Comrade Arthur A. Cook at Hayward's B.C. Funeral Chapel on Thursday, Oct. 12, at 3 p.m.
C. A. GILL, Secretary.

Heart Disease, Cancer B.C.'s Chief Killers

British Columbia's No. 1 killer is heart disease, according to the 1942 report of the government's division of vital statistics, made public today at the Parliament Buildings.

Cancer is in second place to the leading killer, with accidental deaths third. Tuberculosis, which used to be the No. 1 killer is now in fifth place. Nephritis is fourth.

There are two periods of life in B.C. where accidental deaths take more lives than any other cause—from one to nine years and from 30 to 39 years.

Tuberculosis, which is in second place from one to nine years, climbs up to be chief killer of persons from 10 to 29 years.

It is at age 40 that heart diseases commence to take their toll. From then on they cause more deaths than any other disease, with cancer following.

Tuberculosis, second after accidents in causing deaths in the 30-39 age group, drops to fourth place in persons more than 40 years of age.

These figures are based also on Indian deaths. Excluding Indians, the picture is a little different. Nowhere in the white population age groups is T.B. the chief killer, accidental deaths causing more deaths among persons all the way from one year to 39 years. It is only when Indians are taken into account that T.B. is the chief killer of youth.

Tuberculosis, fifth cause of death among whites, becomes the fourth death cause when Indians are included.

Trousseau Stolen On Wedding Night

Pleading guilty to a second housebreaking charge in which part of the trousseau of a girl married the night of the theft was taken, James A. Whatley was remanded for judgment on each of two housebreaking charges in city court today.

Mrs. Jessie Mary Jones said today that her home at 1906 Duchess had been entered Sept. 27, apparently with a pass key or through a window, while she and others were attending her daughter's wedding. Missing from the house was a two-piece suit, nightdresses, three sweaters, two dresses and other articles, all valued at $145.

Detective R. W. Richards said that on Oct. 3 during investigations of the accused, he had accompanied him to a blackberry bush near 1153 Yates where the articles along with others had been recovered. Among the recovered articles were a squirrel coat and a suit valued at $155 taken from an apartment at 818 McClure.

Prosecutor C. L. Harrison said Whatley had 30 previous convictions at Vancouver and Calgary on housebreaking and retaining stolen property charges.

Court of Appeal Completes List

Court of Appeal reached the end of its current list today with hearing of the Ray B. Ellis appeal against a continuing injunction granted by Mr. Justice J. O. Wilson in Supreme Court, Vancouver.

Before hearing the case the court dismissed the appeal of Harvey Russ from nine months sentence following conviction by Stipendary Magistrate H. Frost for theft of $34 at Massett, B.C. R. D. Harvey, appearing for the crown, said he had been informed the appeal had been abandoned.

In the Ellis appeal, D. A. Freeman contests the injunction granted to C. S. Wheatley, carrying on business as the Albion Lumber Co. restraining Ellis from selling or disposing of logs. The injunction was originally granted pending action by Wheatley for specific performance of a contract to supply timber to the company.

D. J. McAlpine appears for the respondent.

C.C.F. Panel Talk On Japs Backfires

CHILLIWACK, B.C. (CP)—None of the 800 Chilliwack citizens who attended a C.C.F. panel discussion on the Japanese question here Tuesday night voted in favor of the return of the Japanese to British Columbia after the war when the question was put to them by George A. Cruickshank, Liberal member of the House of Commons for Fraser Valley.

"That is George Cruickshank's answer—that is the Liberal government's answer," said Mr. Cruickshank as the audience continued sitting following his request that "all who want the Japs back in B.C. after the war," should stand up.

Vancouver School Board Wants Standard Time

VANCOUVER (CP) — The school board of this city will make representations to the federal government that daylight saving be abandoned from November to January to remove the danger to children going to school in the dark during winter mornings. Addressing the board just before its made its decision, Mrs. Ada Crump, trustee, reported that rural school boards also had been seeking the change.

The city building inspector's department today issued the permit for $61,000 improvements and renovations at the Allies Hotel for Victoria Properties Ltd. The structure will be converted into 28 suites by Luney Bros. Ltd. on plans drawn by Hubert Savage.

U.S. Scout Leader

J. Harold Williams of the American Boy Scouts Executive Council, who will address Scouters and senior Scouts of the Victoria district Thursday at Scout headquarters, 1034 Johnson Street at 8. The lecture is open to the public.

Mr. Williams has just completed his 25th anniversary as a Scout executive, and joined the organization in 1910 as a tenderfoot. He is the author of many Scout plays and stories, and a contributing editor of Scouting, the American national Scout leaders' publication. He is at present on tour across Canada under the auspices of the Boy Scout Association of Canada.

Community Chest Donations

Additional donations to the Community Chest and Salvation Army campaign follow:

David Spencer employees $308.50, Empress Hotel employees $52.75, W. G. Heaney Ltd. $25, E. G. McMinn $25, staff of Metropolitan store $50, Northwestern Creamery employees $30, Palm Dairies Ltd. $50, Terry's Ltd. $25, Dr. and Mrs. C. W. Sanders $25, University Schoolboys $20.70, Mr. and Mrs. K. Barr $20, Miss Leila Maxwell $20, A. S. Averill $20, H. Morden $20, H. G. Shepherd $20, W. G. Hamilton $25, Mrs. W. G. Hamilton $20, Mabel West Jones $20, Dr. and Mrs. A. Bechtel $25, Dr. J. L. Magrath $20, Miss H. J. Nicholson $20, Darling's Pharmacy $40, Miss Marjorie Ferguson $25, Aubrey Westinghouse $30, Phippip Stewart $21, Sir Charles A. Bell $35, Mr. and Mrs. S. K. Campbell $75, Canadian Legion Britannia Branch $100, Capilano Brewing Co. $225, Home Oil Distributing Ltd. $50, Imperial Oil Ltd. $100, Island Farms Co-operative Association $25, McGill and Orme $200, Robertson Ltd. $25, Willows Racing Association $250, Mrs. C. E. Wilson $25, McLennan, McFeely and Prior $250, Scurrahs Ltd. $60, Shell Oil Co. $100, Royal Canadian Air Force $36.45; Pacific Furniture Mfg. Co. $60, Standard Furniture Co. employees $10, Hudson's Bay employees $250.70, Mr. & Mrs. A. Angus $100, Mrs. W. J. Church $100, Scott and Peden Ltd. $25, Dr. G. W. Fletcher $40, J. R. Murray $100, Mrs. B. T. Derry $25, F. A. Willis $25, Navy Yard $20, Victoria Military Hospital $25.

Gen. Foster Confers With Premier Hart

Premier John Hart and Maj.-Gen. W. W. Foster, liaison officer between Canada and the United States in the north, had a two-hour conference today, during which matters pertaining to the Alaska military highway were discussed in detail.

The Premier said he and Gen. Foster had discussed services British Columbia might be expected to supply in that area of the province, including schools and police.

The Premier also had a talk with Sir Patrick Ashley Cooper, governor of the Hudson's Bay Company, visiting here from England after a tour of Arctic regions.

U.S. Woman Resents Slur On Victoria In U.S. Newspaper

High praise for Victorians for their courtesy to American visitors, for their kindliness, their wonderful hospitality, and for the magnificent manner in which they are going "all out" in the war effort, was given this morning by Mrs. Dorothy De Wesse Wehen, an American visitor from Seattle.

Mrs. Wehen said she had seen the letter written by Mrs. W. B. Wroolie in the Balboa-Newport News some time ago, and the sentiments expressed in that letter had infuriated her, as they did all Americans who had visited Canada and were familiar with the unfailing courtesy of border officials, as well as all Canadians with whom they had contact.

Mrs. Wroolie's letter was strongly critical of all that she had seen in Victoria, condemning particularly the manner in which the war effort was being forwarded, the attitude of the people, and the plentiful supply of food and other goods in the shops.

Mrs. Wehen, who has summered in Victoria almost every season since 1934, said that she had heard considerable discussion on the boat coming up about the ill-mannered letter and that every one to whom she talked was incensed over it. She said that she thought Mrs. Wroolie expressed the epitome of bad manners and ingratitude, to accept the courtesies extended her by Canada and then to go back home and try to stir up trouble and ill-feeling between the people of the two countries.

Mrs. Wehen questioned if Mrs. Wroolie might not have unknowingly been acting under the instigation of some agency that wished to foster bad feeling and stir up disunity between the two countries. "Certainly, such sentiments are a distinct aid to Hitler," she commented.

'Dope' Thieves Raid Hospital Pharmacy

The third raid by narcotics thieves in two days on the southern end of Vancouver Island was reported Tuesday night at Royal Jubilee Hospital where the drug cabinet of the T.B. section was broken into and a quantity of narcotics taken.

Value of the narcotics taken in the latest theft would not exceed more than a few dollars on the open market but on the "dope" black market the drugs were estimated to be worth several hundred dollars. Morphine, heroin and codeine and other drugs containing narcotics were taken.

The theft was reported to city police at 9.45 by Sgt. Arthur Thornthwaite of the R.C.M.P. Mrs. M. Chambers, nurse in charge of the T.B. section, told Detective F. Woodburn she had left the office where the drug cabinet was located at 9.20. On returning 20 minutes later she found the two locks on the drug cabinet had been forced with a screwdriver and the narcotics removed.

Detective D. Donaldson investigated for fingerprints. Further investigations are being conducted by R.C.M.P. officers.

Early today Dahl Errott of the Island Taxi, 1306 Broad, told police a codeine bottle had been found on the parking lot at the stand. Police took possession of the bottle which was empty.

During the week-end narcotic thieves broke into Suddaby's Drug Store at Duncan, where a fair haul of narcotics was made, and the office in the Bank of Toronto Building of Dr. J. M. Fowler.

Ask Destruction Of Crows in City

The police of the city will be asked to aid in the extermination of crows to protect the small birdlife of Greater Victoria, it was decided at a meeting of the Victoria Natural History Society held in the Legislative Buildings Tuesday evening.

It was pointed out that crows are a distinct menace to small birdlife in the area. The game branch of the provincial government will also be informed of the crow situation.

It was suggested that a bounty be put on the heads of crows but opposed on the grounds that young boys might use air guns, .22 calibre rifles and slingshots indiscriminately against the birds.

Several hundred slides, picturing wild plants native to south Vancouver Island and the interior of British Columbia, were shown by S. P. D. Pemberton, who provided the commentary W. Mathews was chairman.

Officers for the year will be elected and plans drawn for the coming season at the annual meeting of the U.B.C. Alumni in Spencer's tearoom Saturday afternoon at 3.

★ "HILLBILLY" TOP TUNES ★
We have them all in our very complete record department, and here are just a few—scores of others to choose from.

BILL BOYD AND HIS COWBOY RAMBLERS
Sweetheafts or Strangers
Now I Feel the Way You Do
Home-coming Waltz
Over the Waves Waltz
Tumble Weed Trail
ELTON BRITT
I'll Never Smile Again
Goodbye, Little Darlin', Goodbye
New Worried Mind
The Precious Jewel
Will You Wait for Me, Little Darlin'?
WILF CARTER
The Fate of Old Strawberry Roan
Yodeling Hillbilly
Old Barn Dance
Broken-down Cowboy
My Little Yoho Lady

CHARLIE HERALD AND HIS ROUND-UP RANGERS
Red River Valley and Crawbabs
The Dying Cowboy
When It's Springtime in the Rockies
Irish Washerwoman—Gerry Owen
Turkey in the Straw—Chicken Reel
HANK, THE YODELING RANGER
The Blue Velvet Band
Blue for Old Hawaii
We Met Down in the Hills of Old Wyoming
My Little Swiss Maiden
Bluer Than Blue

ANY RECORD GLADLY SENT BY MAIL
FLETCHERS
RECORD DEPT. 1130 DOUGLAS

GET READY
Once again it's time to prepare for cool weather driving. Ensure best results by having our specialists check and adjust to meet fall and winter conditions. Don't put this off until the last minute.
COME IN NOW
DAVIS-DRAKE MOTORS Ltd.
FORT ST. AT QUADRA — PHONE G 8154
SPECIALIZED CAR AND TRUCK SERVICE

FOR YOUR DOG
KNOCK OUT THE FLEAS With
FLEA AND LICE POWDER
50c
THE OWL DRUG CO. LTD.
W. H. BLAND, Manager
Prescription Specialists for Over Fifty Years
Campbell Bldg., Cor. Douglas and Fort — Phone G 2112

FARMERS!
Fill your tractor tires with water or solution. We have a few Hydro-Flators in stock. Full instructions with each unit. Call and see them.
THOMAS PLIMLEY LTD.
YATES AND VANCOUVER — G 7161

FIR MILLWOOD
$4.50 PER CORD
DELIVERED IN TWO-CORD LOTS ONLY
PROMPT DELIVERY
MANNING FUELS LTD.
1910 STORE STREET — PHONE E 0624

Weekly Passes Transferable
BLUE LINE TRANSIT
Street Bus Service
For week ending ..... SERIES M
80c - WEEKLY PASS - 1944
Weekdays good on Haultain Route and on Oak Bay Line as far as Rowbar and St. Anne Streets. Sundays and Holidays, good on any route
Purchaser's Signature ..... Address .....
This pass issued on condition it be carried on person for entire trip.
(see over) — INSURED CARRIERS — Fare
For TAXI—Phone Garden 1155
Can be used as many times as you like. A pass used six times a day cuts the fare to about 2½c a ride.
BLUE LINE TRANSIT G1155

New Shipments of Attractive Furniture and Furnishings This Week
Include many articles that have been difficult to obtain. Read through this list carefully. You will find, perhaps, something that you have been waiting for.

McCLARY KITCHEN HEATERS . . . all enamel ... 49.50
Smart White Breakfast Room Suites (best quality) ... 99.50
Heavy grade Canvas-back Linoleum, Square yard ... 2.89
Walnut Kneehole Desks (waterfall design) ... 39.50
2 Only, 9.0x12.0 Wilton Rugs ... 105.00
Walnut Cedar Chests ... 37.50 to 49.50
Gibbard Sewing Cabinets ... 31.50
Magazine Radio Tables ... 15.95
Night Tables, drawer and cupboards ... 16.50
Utility Wardrobes ... 4.95 and 5.95

LARGE SELECTION OF CONGOLEUM RUGS, all sizes, at 5.90 to 14.75
Walnut Coffee Tables 11.50 to 42.50

3-Piece DAVENPORT SUITES
GOOD COVERINGS ... 195.00

and for Baby

PLAY PENS ... 7.25 and 7.75
FULL SPRING CARRIAGES ... 27.50
Large selection of best quality CRIBS. All finishes. Complete— 25.00 to 42.50
Good quality HIGH CHAIRS ... 4.50 to 8.75

HOME FURNITURE COMPANY
ON FORT ABOVE BLANSHARD

DATE DRESSES
Figure-flattering Dresses for those special dates. See them here in one and two-piece styles in Fall's newest shades.
7.90 to 16.90

CASUAL COATS
Smart Coats for active duty through the cold days and nights of winter. See them here.
17.90 to 29.50

DICK'S DRESS SHOPPE
1324 Douglas
Phone E 7552

E 7108
No. 1 Fir Sawdust
BULK — IMMEDIATE DELIVERY
The Moore-Whittington Lumber Co. Ltd.
E 7108

Nu-Way Cleaners give clothes that new look that always pleases.
Nu-Way Cleaners
429 WILLIAM ST. — E4424
City Office: 1239 BROAD ST.

Make New Lawns Now!
WE HAVE
PUTTING GREEN MIXTURE—Very Finest Grasses
NUMBER ONE LAWN MIXTURE—All Fine Grasses
BACKYARD LAWN MIXTURE—Good Wearing
We also sell all the different seeds separate or will make up your own mixture.
USE BONE MEAL ON LAWNS AND BULB BEDS
SCOTT & PEDEN LTD.
G 7121 — CORNER CORMORANT AND STORE
OVERSEAS PARCEL SUGGESTION LIST SENT ON REQUEST

Alberta Sootless Lump
COAL
For the Clean Cook Stove
Alberta Coal Co.
607 FORT ST. — E 9814

FIR MILLWOOD
$4.50 Per CORD
FIR SAWDUST
2 units, bulk ... $9.00 — Sacked $5.50 Unit
Selkirk Fuel - Phone E 3914

Developing and Printing
Any 6 or 8-exposure rolls ... 35¢
VICTORIA PHOTO
1015 DOUGLAS ST., SUSSEX BLDG.

CLASSIFIED ADVERTISING TELEPHONE—BEACON 3131

Victoria Daily Times

TIMES TELEPHONES:
Private Exchange Connecting All Departments

BEACON 3131

Night Service: After 5.30 p.m. and Before 8.30 a.m. (and After 5 p.m.). Saturdays:
Circulation Department......Beacon 3200
Advertising Department......Beacon 3132
Reporter (Social Editor)......Beacon 3133
Reporter (Sports Editor)......Beacon 3134

TIMES CLASSIFIED ADS.—BEACON 3131

Classified ads. received by 12 noon will appear the same day. Office hours: 8 a.m. to 7 p.m., except Sunday.

CLASSIFIED ADVERTISING RATES

2c per word per insertion.
Minimum charge, 25c.
Up to 10 words for three days, 60c.
Business or Professional Cards—$1.25 per line per month; minimum of two lines.

Births, $1.00 per insertion.
Marriages, In Memoriam Notices, Cards of Thanks, not exceeding 10 lines, $1.50 per insertion. Each additional line, 15c daily.
Deaths, Funeral Notices, not exceeding 15 lines, $1.50 first insertion, and $1 subsequent insertions. Each additional line, 15c daily.

In computing the number of words in an advertisement, figures in groups of five or less and each abbreviation count as a word.

The Times will not be responsible for more than one incorrect insertion of any advertisement ordered for more than one issue. Any claim for rebate on account of errors or omissions must be made within 30 days from the date of the same, otherwise the claim will not be allowed.

Advertisers who desire to may have replies addressed to a box at the Times Office and forwarded to their private addresses. A charge of 10c is made for this service.

Confidential Replies to Box Numbers—Readers may reply without embarrassment. Name those you do not wish to contact and if you have named the advertiser your letter will be destroyed.

TIDES

Oct.	Time h.m.	Ht ft.	Time h.m.	Ht ft.	Time h.m.	Ht ft.	Time h.m.	Ht ft.
11 ..	4.33	3.1	13.49	8.2	20.41	6.6	22.15	6.7
12 ..	5.30	3.5	14.05	8.0	19.43	6.2	23.55	6.6
13 ..	6.20	3.8	13.43	7.1	19.45	5.6	....	
14 ..	0.35	6.7	7.04	4.2	13.45	7.9	20.05	5.1
15 ..	1.26	6.9	7.41	4.5	13.58	7.9	20.30	4.5
16 ..	2.13	7.0	8.16	5.0	14.15	8.0	20.57	4.0
17 ..	2.59	7.1	8.49	5.4	14.34	8.0	21.29	3.5
18 ..	3.50	7.1	9.20	5.9	14.54	8.1	22.01	3.0
19 ..	4.45	7.2	9.48	6.4	15.10	8.1	22.40	2.5
20 ..	7.50	7.2	10.20	7.0	15.10	8.2	23.22	2.4
21 ..	9.19	7.5	10.54	7.4	14.47	8.4		
22 ..	0.05	2.1	10.29	7.8	11.26	7.7	15.00	8.5
23 ..	0.55	2.0	11.27	8.0	12.11	7.5	15.30	8.5
24 ..	1.45	2.1	12.04	8.1	13.35	8.0	16.06	8.2
25 ..	2.40	2.4	12.29	8.0	15.39	7.8	16.44	7.7
26 ..	3.40	2.9	12.28	8.0	17.30	7.1	19.57	7.2
27 ..	4.42	3.3	12.15	8.1	18.09	6.2	23.05	7.0
28 ..	5.42	3.8	12.30	8.1	18.50	5.1		
29 ..	0.25	7.3	6.36	4.4	12.55	8.5	19.31	4.0
30 ..	1.33	7.5	7.26	4.9	13.25	8.7	20.15	2.8
31 ..	2.39	7.6	8.11	5.5	13.55	9.0	20.57	2.0

Announcements

BIRTHS

WILLS—To Lieut. Kenneth A. Wills, H.M.C.S. Cornwallis, and Mrs. Wills (nee Eileen Griffin), on Oct. 7, at the Royal Jubilee Hospital, a daughter, Patricia Arlene.

DEATHS

COOK—At the Royal Jubilee Hospital on Oct. 10, 1944, Arthur Allan Cook of Wilmer Avenue, Cordova Bay, aged 72 years; born in Prince Edward County, Ont., and a resident of this district for three years. He was a member of the Canadian Legion, Pro Patria Branch; served in the last Great War with the 89th Battalion from Red Deer, Alta. He was Black Knight of the Loyal Orange Lodge. Survived by his wife, Elizabeth P., at home, and one son, Alexander P. Cook, in Vancouver.
Funeral from Hayward's B.C. Funeral Chapel on Thursday at 3 p.m., Rev. Dr. H. A. McLeod officiating. Interment in Royal Oak Burial Park.

GILL—There passed away at Leechtown, V.I., on Oct. 7, Allen Carl Gill, aged 36 years; born in Victoria. The late Mr. Gill is survived by his father, William Gill of 867 Vigwfield Road, Victoria; three brothers, W. R. R. of Leechtown, P.O. F. L., with the R.C.N.V.R., overseas, and C. B., at home, and one sister, Mrs. H. H. McLachlan, Zora, of Timmins, Ont., and Mrs. Margaret Shade, Victoria, aunt, and one uncle, P. D. Gill, Victoria.
Funeral services will be held at McCall Bros.' Floral Funeral Chapel on Thursday afternoon at 2 o'clock. Rev. Walter Ross officiating, followed by interment in Royal Oak Burial Park.
(Vancouver papers please copy.)

McQUARRIE—Passed away at the residence of her daughter on Oct. 10, Mrs. Jessie McQuarrie, widow of the late Lachlan McQuarrie, aged 90 years; born in Scotland and had resided in Roche Percee, Sask., for 38 years before coming to Victoria 18 months ago. The late Mrs. McQuarrie is survived by five daughters, Mrs. Margaret Salmond of 1328 Grant Street, with whom she resided; Mrs. Flora McNeish of Regina and Mrs. Harry Kerr of Moose Jaw, and a daughter in England and one in Scotland, and three sons, Lachlan of Roche Percee, Sask., William of Regina and Archie of Bienfort, Sask.
Funeral services will be held in McCall Bros.' Floral Funeral Chapel on Friday afternoon at 3 o'clock, Rev. A. E. Whitehouse, D.D., officiating, followed by interment in Royal Oak Burial Park.

SEWARD—At the Royal Jubilee Hospital there passed away Oct. 10, Mary Jane Seward of 1857 Fern Street. The late Mrs. Seward, who was 77 years of age, was born at Varney, Gray County, Ont., and had resided at Richardson and Regina, Sask., previous to moving to this city 16 years ago. She is survived by one daughter, Mrs. Dorothy Misner of Nordegg, Alta.; one brother, W. G. Rogers, Abbott, Sask.; four sisters, Mrs. M. A. Fletcher, Steelman, Sask., and the Misses Margaret, Isabel and Harriet Rogers, Fern Street; also a nephew, D. W. Anderson, in this city, and a niece, Mrs. R. Liebel, Nanaimo.
Funeral services will be held Thursday afternoon at 1.30 o'clock from the parlors of the S. J. Curry & Son Funeral Home, Rev. Dr. Hugh A. McLeod will officiate and interment will take place in the Royal Oak Burial Park.

CARD OF THANKS

Mr. Julius Gellert, sons and families wish to express their heartfelt thanks to the many friends for the kindnesses, the beautiful floral offerings and the messages of sympathy received during their recent sad bereavement in the loss of a loving wife and dear mother, also the nurses and doctors attending at the Royal Jubilee Hospital.

CARD OF THANKS

To all friends in grateful acknowledgment of their sympathy and our sincere thanks for the beautiful flowers and all kindly deeds in our sad hour in the loss of our dear wife and mother, Elizabeth Andrist, and especially do we wish to thank most sincerely the matron and her staff of nurses of Ganges Hospital, your kindly deeds will ever be remembered.
John Andrist Sr. and family.

2 Florists

ALL BRANCHES OF FLORAL WORK JENNINGS, 755A YATES ST. 524-26-103

ALL FLORAL WORK ARTISTICALLY designed. We grow our flowers Brown's Victoria Nurseries, 618 View G6612, G8521.

ANY FLORAL DESIGNS—LOWEST prices. N. S. Pollock, 1315 Douglas G5315.

Funeral Designs, Weddings, Bouquets, Corsages. Fresh-cut Flowers Delivered WOODWARD'S, Florists, 619 Fort. G5614

THE POSY SHOP, 623 FORT ST.—Floral tributes, fresh cut flowers, wedding bouquets, corsages. Phone G6412. tf

3 Funeral Directors

THOMSON FUNERAL HOME
Established 1911 Formerly of Winnipeg
Lady Assistant Licensed Embalmer
1625 Quadra St. Phone G2612

S. J. CURRY & SON
Distinctive Funeral Service"
Private Family Rooms—Large, Restful Chapel
Opposite New Cathedral Phone G5512

B.C. FUNERAL CO. (HAYWARD'S) LTD
Established 1867
Moderate Charges Lady Attendant
734 Broughton St.
Calls Attended to At All Hours

McCALL BROS.
"The Floral Funeral Home"
Office and Chapel, corner Johnson and Vancouver Sts. Phone G2012

SANDS MORTUARY LIMITED
1803 Quadra St. Phone E7511
BEAUTY AND DIGNITY WITHOUT EXTRAVAGANCE

5 Coming Events

ARCADE SUPPER CLUB—OPENING night, Thursday, Oct. 12; Len Acres' orchestra; dancing, 9.30 p.m.-12.30 a.m. Cover charge, $1 per couple. Table reservations at Spencer's Men's Furnishings Dept. Held under the auspices of Spencer's Sports and Social Club, in the Arcade Auditorium. 687-6-87

AT COLWOOD HALL—DANCING EVERY Saturday evening, 9 to 12; Mrs. N. Bertucci's orchestra; admission 35c. 645-2-77

CARNIVAL AND DANCE—CRYSTAL Garden, Thursday, Oct. 12; Charlie Hunt's orchestra; 8-1. 499-11-86

CHAMPIONSHIP DOG SHOW TODAY—Crystal Garden. Judging, 2 to 6 p.m., 7 p.m. to finish. Admission 25c. 796-2-86

CINDERELLA DANCE AT THE "LEWIS" Hall, Broad St., tomorrow night. $5 pair lady's slippers for lucky lady. 1-85

DANCE—MODERN AND OLD-TIME, AT Lake Hill, every Saturday night. Music by the Vagabonds. Admission 35c.

DANCE—OLD-TIME
Saturdays, Crystal Garden (Lower). Irvine's Orchestra, 9-12, 50c. All welcome. 1550-26-87

McMORRAN'S SEASIDE PAVILION — Cordova Bay. Dancing every Saturday night. Stan Cross' orchestra. 8605-tf

MODERN DANCING
Dance Every Friday at the Chamber of Commerce Auditorium. Bernie Porter's Orchestra.

OLD-TIME DANCE
Shrine Auditorium, Fridays; Stewart's orchestra. "The Friendly Dance." 9-12. tf

PUBLIC DANCING
A modern dance at Shrine Auditorium every Saturday. Hugh Gray's Orchestra (former Bell-Boys). 9-12. 50c. tf

PRO PATRIA BRANCH, CANADIAN Legion, will hold its regular monthly meeting in the clubrooms on Tuesday, Oct. 10, at 8 p.m. As many members as possible are requested to attend.

STEWART'S POPULAR OLD - TIME dance, Wednesday, 8.30, Chamber of Commerce; admission, ladies 40c, gents 50c. Supper 15c (optional).

ROWBOATS FOR HIRE, ON THE beach, corner Dallas Road and Erie St. 1923-3-85

THISTLES' SCOTCH AND OLD-TIME dance, K. of P. Hall, Friday 13th, 9 p.m. Bring own sugar. 677-1-85

WHIST TONIGHT—"PLAYFAIR," 8.30; prizes, 7, 3, 2, 1. Add 25c. Afternoon games, 2.30. Westholme Hotel, Gov't St.

500 CARD PARTY—THURSDAY, 8 p.m., W.A. Britannia, B.E.S.L., 715 View St.; good prizes. 1947-1-85

100 NOTESHEETS AND ENVELOPES with name, address, $1.50. Diggons

6 Lost and Found

LOST—BUNCH OF KEYS IN CASE. Reward. Return to 1152 Mason St., up to 8 p.m. 1934-3-86

LOST—SMALL FOX TERRIER; ANswers to Lassie. Return to 1231 Colville Rd., Esquimalt. Reward. 1923-3-86

LOST—BLACK ZIPPER COAT. FINDER please phone G7874. 1945-1-85

LOST—MOTHER OF PEARL MAPLE Leaf with "Canada." Valued as keepsake. Reward. G5404. 1937-2-85

LOST—SUNDAY EVENING, LADY'S green felt hat, on Sidney Road. 3084 Carroll. G6861. 1955-1-85

SEND A RECORD OF THE FAMILY TO your loved ones overseas. More intimate than a photo, plus the realism of live sound. Morris Kersey Recording Studio, 1319 Douglas St. B3724.

GOLD LINK BRACELET, SATURDAY, in Safeway Junction, in town or Empress Hotel. Valued as keepsake. Reward. B2718. 1926-3-86

7 Personal

ACADEMY OF SEWING—MOTHER AND daughter classes. Learn to sew—make your clothes at the same time. Summer rates, 12 lessons, $10. 853 Fort G2034.

ARRIVAL OF GIRLS' SKIRTS, POLO jackets, reversibles and sweaters. Stork Shop, 631 Fort St. (opp. Times).

A NEW SHIPMENT OF GIRDLES, GARter belts and bust forms. Irene Carroll, figure stylist, 766 Fort.

ANYONE WHO KNOWS THE RECIPE for Yule logs, please phone G5192. 768-2-85

AT THE MODERN PHARMACY LTD.—Trusses, elastic hosiery, surgical belts expertly fitted to your satisfaction. Complete stock. Private fitting room. Douglas St. at Johnson. Phone E1191 and E1192.

BEAD RESTRINGING—EXPERT WORKmanship. B1993, 9 a.m. till 12 noon. 649-26-107

BURPING IS A SOCIAL ERROR—TAKE Wilder's Stomach Powder to stop the pain of indigestion, heartburn, or sour stomach. 50c and $1 at all druggists.

COATS—TAILORED, PLAIN CLOTHS and tweeds; sizes 12 to 40. D & D Shoppe, 610 View St.

7 Personal (Continued)

CHRISTMAS PHOTOGRAPH SPECIAL—At Campbell Studio, Kresge Block. Six 4x6 mounted photographs and one colored miniature, in leather case, $7.90.

DISABLED MEN AND WOMEN, ARE you interested in an organization to create work for ourselves? For information, phone Cyril Maloney, E0815. 3-84

ELASTIC STOCKINGS, PROPERLY fitted for maximum comfort and support. Cunningham Drug, Fort and Douglas. Private fitting room, lady attendants. G8191.

IF YOU ARE UNDER 78 YEARS OF AGE you can get life protection for $13 per year. Lumby, Pemberton Bldg.

DON'T CARRY THE BABY WHEN THE WEATHER'S HOT
A RENTED BUGGY FROM ROBINSON'S WILL RELIEVE YOU QUITE A LOT
PHONE E6212—RATES, 25c PER DAY
1220 BROAD ST. OPP. COLONIST

ECZEMA, ITCH, PILES, PSORIASIS, skin disease. Use Teenjore Chinese ointment. 638 Cormorant St.

HAND-WOVEN SCARFS FOR LADIES, all colors, at $2.98. The Beehive, 633 Fort St.

"JET"—THE ONLY POLISH FOR HOT stoves. Won't blacken, no brushes. Get "JET," you're all set. All stores. gen-26-103

LADIES' HEELS, L OR R, 25c. SQUARE Deal Shoe Repairs, 1224 Broad.

LUMBAGO BELTS—PROTECTION FROM the colder weather to come, many types, from $1.25 up. Cunningham Drug, Fort and Douglas. Private fitting room. G8191.

PERMANENTS IN NEWEST STYLES—Test curls given. Sussex Beauty Salon. E5115.

PRIVATE DEMONSTRATION OF THE Circulex-Theraputic Unit. Gives relief from rheumatic, arthritic or neurotic pains. Phone Major Appliances, Hudson's Bay Co., E7111.

PRINTING AND RUBBER STAMPS — Sweeney-McConnell, 1012 Langley G2412. 7150-tf

SAWS FILED, GUMMED, SET; TOOLS sharpened E1029. W. Emery, 1567 Gladstone.

SHOTBOLT'S KIDNEY TONIC FOR congestion of kidneys and bladder G1612.

SLENDOR TABLETS ARE EFFECTIVE—Two weeks' supply $1; 12 weeks' $5. At Darling's Pharmacy. gen-1-84

TALKING LETTERS—MADE IN YOUR own home. Morris Kersey Recording Studio, 1319 Douglas. B3724.

TYPING DONE, LODGE NOTES, ETC. Will call and deliver. Letters taken over telephone. B3648. 673-6-87

100 NOTESHEETS AND ENVELOPES with name, address, $1.50. Diggons

For the Bride

ACME PRESS LTD., 753 VIEW ST.—Wedding invitations, neatly and correctly printed. Phone E2821.

8 Personal—Miscellaneous

WILL ANY MEMBER OF THE NAVY or military who have nowhere to go for Christmas Day or New Year's Day, phone G5292. 768-14-97

10 Beauty Shoppes

A PERMANENT WAVE INDIVIDUALLY styled. Special prices on shampoo and finger wave. Bert Waude Salon, 718 Yates St. Telephone E4023.

A "PERSONAL CHARM" FACIAL WILL help you look your best. Sussex Beauty Salon, 706 Broughton. E5115.

AVON COSMETICS AND BEAUTY preparations. A complete line at Reimer's Beauty Salon, 714 View St.

LET US RECONDITION YOUR HAIR now! Special creme oil shampoo. Avalon Beauty Shoppe, 1104 Douglas. E0522.

LISTEN, GIRLS! IF YOU DON'T WANT your hair cut when you get a new perm., come to Mme Miles, she will permanent your hair at any length, machine or cold wave. La France Beauty Salon, 727 Yates. G7443.

NOW OPEN! VOGUE BEAUTY SALON, 717 View, Lorene Tantow, proprietress. B1112. 559-26-104

PERMANENTS—BEST MATERIALS used. Bill Atkinson, 1328 Blanshard. B1225. tf

TYRRELLS LTD.
4th FLOOR, D SPENCER LTD. E4141

VICTORIA BEAUTY PARLORS — CALL E8515 for a good permanent. All experienced operators. 1216 Broad St.

100 NOTESHEETS AND ENVELOPES with name, address, $1.50. Diggons

Business Cards

Bulldozing

BULLDOZING, EXCAVATING, BACKfilling, road building clearing. B3947.

BULLDOZING, EXCAVATING, GENeral construction work. The Crowley Construction Co. Ltd., E2361, 217 Central Building. tf

Cameras and Supplies

BEST PRICES PAID FOR SMALL CAMeras or parts. 1108 Broad.

Carpentry

CARPENTRY—REPAIR WORK OF ALL kinds. Cement work done. Belmont 46R. 397-26-100

Chimney Service

ACME CHIMNEY SWEEP—FURNACE and gutter repairs. Speedy service. G2145. 198-26-89

China Riveting

W. DICKINSON—CHINA AND GLASS riveter. Antique china restorer. 1032 Johnson St. G6274. tf

Electricians

EXPERT WIRING AND REPAIRS—DAY and night. 1025 Yates St. E6631. 63-26-88

Engravers

PHOTO ENGRAVING—HALF-TONE AND line cut. Times Engraving Department. Phone B3131.

Exterminating and Fumigating

ANTS, WASPS, RATS, MICE, BEDbugs, roaches, fleas, etc. Estimates free. Vacating of premises unnecessary. Work guaranteed. Pied Piper Co. Ltd., 706 Fort. E7911.

Floor Surfacing

LEN JONES & CO.—FLOORS SANDED and finished. Estimates free. B3011.

V.I. HARDWOOD FLOOR CO., 707 Johnson St. Free estimates. G7314.

11 Business Cards (Continued)

Commercial Art

"PICTURES TELL EVERYTHING"
ILLUSTRATING FOR
NEWSPAPERS
SILK SCREEN POSTERS
STREETCAR POSTERS
LETTERHEADS
TOURIST FOLDERS
BOOKLETS
TIMES
COMMERCIAL ART DEPT.

Hat Service

B.C. HAT SERVICE—HATS CLEANED, blocked and sterilized. Tom Fleg, stylist and designer, 1315 Blanshard St. 327-26-96

Paperhanging and Painting

PAPERHANGING AND PAINTING — Work guaranteed; estimates, E2774. K. King. 422-26-100

ROOMS PAPERED FROM $7 UP; INcludes paper. Archer. G2558.

WALTER H. WELLS OF EDMONTON—Painter and paperhanging. B2664. tf

WALLPAPER, MURESCO, PAINTS, etc. Mellor Bros. Ltd., 819 Broughton St. G5021.

Plumbing and Heating

RANGE BOILERS, VICTORIA PLUMBing Co. Ltd., 1056 Pandora. G1553.

Plating

ATTENTION—WE DO PLATING, POLishing, etc. V.I. Plating, 1009 Blanshard.

Plowing

PLOWING—ACREAGE AND LOTS. E. Fleck, 1479 Lang. G2538. tf

Rubber Stamps

RUBBER STAMPS — MANUFACTURED by Robinson Press, 646 Fisgard. E0614

Sewing Machines

WE HAVE A GOOD STOCK OF NEW TREADLE SEWING MACHINES AT PREWAR PRICES. TERMS IF DESIRED.
SINGER SEWING MACHINE CO
726 YATES ST. E6513

SEWING MACHINES
Rent a Singer Portable Electric by the Month
SINGER SHOP 726 Yates St.
E6513

Tailoring

LADIES' AND GENTS' TAILORING — Expert remodeling, alterations. J. Davis, 623 Yates. E5811. tf

Tree Surgery

SCIENTIFIC TREE PRUNING, SPRAYing, cavity treatment, fertilizing, dangerous trees removed. Cowie and Hicks E1676.

Wood and Coal

ALL BONE DRY SWEENEY COOPERage fire kindling, $6.75 cord. Immediate delivery. Dry stove wood, $6.50. E8721. Amrik Singh. 1496-26-85

BUY YOUR SAWDUST NOW! BULK fir sawdust, machine made. Delivered in two-unit lots only, $4.50 per unit. Manning Fuels Ltd., 1910 Store St. Phone E0624. 7182-tf

A BIG CORD CEDAR, $3.50; HALF cord, $2. Haridal, Point Ellice. E6722. 1565-26-85

IMMEDIATE DELIVERY ON UP-ISLAND Douglas fir millwood, stove lengths and good for all-round use; 2 cds., $11. O.K. Fuel, 2702 Government. G6332. 1860-26-106

NO. 1 FIR—STOVE LENGTH, FROM Great Central; cord $5.50. Island Fuel Supply Co. E8842. Evenings, B1973. 1857-26-105

NIGHT B1917, DAY G5723—BONE-DRY wood. Famous Fuel, 742 Johnson. 1841-26-104

UP-ISLAND FIR SAWDUST — J. E. Painter & Sons. G8541. 617 Cormorant Street. 4606-tf

UP-ISLAND FIR $5.50 CORD; SEMI-dry cedar, 2 cords $7. Topaz Fuel. E3182. 1930-26-109

100 NOTESHEETS AND ENVELOPES with name, address, $1.50. Diggons

Professional Cards

Chiropractors

JOHN M. STURDY—REGISTERED AND licensed chiropractor, 109 Union Bldg. E5034.

Patent Attorneys

FETHERSTONHAUGH & CO.
Patents and Trade-marks
Offices Throughout Canada and U.S.
789 W. Pender Vancouver Phone Mar 4845

MARKS & CLERK, PATENT ATTORneys, 904 Bk. of Toronto Bld., Victoria

Education

13 Educational

ACADEMY REGISTERED SCHOOL OF Dressmaking and Design. Diplomas given. 853 Fort St. Phone G2034

BE PREPARED! BUSINESS, SECREtarial, radiotelegraphy, civil service course. Day and night classes. Sprott-Shaw School.

FRENCH CLASS—SONGS, GAMES AND conversation. Phone G1962. 654-26-106

ROYAL BUSINESS COLLEGE, 1006 GOVernment. G6016. E. W. Maunsell.

STANDARD SCHOOL OF STENOGRAphy. G. M. Dickson, prin. G1824, E0639

100 NOTESHEETS AND ENVELOPES with name, address, $1.50. Diggons

15 Dressmaking

DRESSES, ALTERATIONS, BEDspreads drapes, curtains and flower-shaped cushions made. B3952. 144-26-91

17 Music

CATHERINE BROWN, L.R.S.M., teacher of piano; accompanist. G3869. 816 Kings Rd. 1632-26-90

17 Music (Continued)

HILDA KIRKBY, A.T.C.M., A.M.U.S., piano and theory. The Robyn modern methods of piano, for preschool, primary and advanced students. Studio, 2523 Graham. G7086. 349-24-97

MARION ROBERTS—TEACHER OF piano and theory, 2651 Blackwood. E5685. 8655-1-85

NANEEN STEPHENS, L.R.S.M., teacher of pianoforte. Studio, 2848 Dufferin. E8182. 568-26-104

100 NOTESHEETS AND ENVELOPES with name, address, $1.50. Diggons

Employment

19 Help Wanted—Male

Applications will not be considered from persons in the employment of any firm, corporation or other employer engaged in the production of munitions, war equipment or supplies for the armed forces unless such employee is not actually employed in his usual trade or occupation. Applicants are advised not to send original testimonials. Copies are just as satisfactory.

GOOD MEN WANTED AS HELPERS AT cement plant, near Victoria; steady work. Suitable living accommodation available. Apply Employment and Selective Service Office. Order No. 777. 626-6-86

20 Help Wanted—Female

CAPABLE GIRL TO HELP IN HOME—Good wages; live in or out. E9255. 601-26-104

COOK-GENERAL—NO WASHING; MODern home; two adults. Phone G7084. 704-3-87

GIRL OR WOMAN FOR GENERAL housework, modern country home. Suitable wages. Mrs. Geo. Whittaker, Duncan, B.C. 1925-3-85

WANTED—GIRL OR WOMAN FOR DOmestic help. Phone G7443. 6382-tf

WANTED—SINGLE WOMAN EXPERIenced in retail credit. Apply Employment and Selective Service Office. Order No. 914. tf

100 NOTESHEETS AND ENVELOPES with name, address, $1.50. Diggons

21 Situations—Male

PLOWING, DISCING, LEVELLING, backfilling with tractor; prompt service. E9691. 592-26-104

23 Teachers Wanted

BRENTWOOD COLLEGE, NEAR VICtoria, B.C., requires immediately master to teach junior high school subjects. Single man preferred but house available for married man. Apply to Headmaster in writing, stating educational and athletic qualifications. 738-3-85

Home Building

Building Supplies, Contractors

NEEDING LUMBER FOR A BARN OR shed? We have a good stock of Fir Timbers. Dimension and Boards in the rough priced to sell. Square and split cedar fence posts; 4' wood laths. Cedar Shingles from $3.25 square. Black and Brown Masonite and metal mouldings for sinks and drainboards. Some 4 and 6 light sash in stock. Roofing from $1.75 roll up. New supply paints and enamels. Monamel thinner, use instead of turps, gallon $1.25. Donnaconna, Ten-Test, Gyproc, Beaver Board, etc. See us now for Duroid Shingles.
STEWART & HUDSON RETAIL LUMBER
Gorge, below Gov't. B2171 and 2
A Complete Retail Lumber Service

INSULATION—PANEL BOARDS
LUMBER AND MILLWORK
EVERYTHING FOR BUILDING
R. A. GREEN LUMBER CO. LTD. G7614

SIDNEY SPEEDY SERVICE
We have a good stock of Gyproc Wool. Install this yourself between ceiling joists and see what a difference it makes in your heating costs.
SIDNEY LUMBER
G2515 2116 Government St

SHINGLES — XXXXX NO 2, BARGAIN prices. Dalziel Box Co. G1422.

Glass

GLASS AND MIRRORS OF ALL KINDS. Messerschmidt & Sons, 935 Mason St. G6962.

Merchandise

25 For Sale—Miscellaneous

MONAMEL — A MODERN PRODUCT — Superior to old type enamels in resistance to wear in home. Heatproof, acid proof, comes in 21 smart new colors and clear. High Gloss $7.46 gallon, $2.10 quart. Satin Finish for kitchen and bathroom walls only $6 gallon, $1.70 quart. Monaseal—New, washable one coat real oil paint, not a water mix—just the product you need for plaster, wallboard, gyproc, etc., only $3.55 gallon, or large quart size $1.05. Eight colors and white. Special—Pure turpentine, $1.45 gallon, 40c quart. You bring the container. Raw and boiled linseed oil $1.35 gallon. Dicadoo brush cleaner, 5c pkg.
STEWART & HUDSON RETAIL LUMBER
Gorge Road below Govt. B2171 or 2
A Complete Retail Lumber Service

A BEAUTIFUL OLD HANGING LAMP, $7.50. Also hall lamp, $5. 1421 Broad.

A LARGE PAIR WROUGHT IRON dogs, $6. Telescope fish rod, $6.50. 1421 Broad.

BOY'S HORSEHIDE COAT, FIT 14 OR 15 year size. E1778. 701-2-85

C.C.M. TRICYCLE—FIVE-YEAR SIZE; excellent shape; $18. G2027. 758-1-85

DISCONTINUED LINES OF HIGH-grade enamels, good colors, reduced. Harte-Andrews Paints Ltd., 711 View St. G4713.

FOR VENETIAN BLINDS AND SUPplies. Pacific Venetian Blind Co., 1113 Fort.

FOR SALE—BEACH COMPEER RANGE, double bed, complete, like new, and couch. Call between 7.30 and 8.30, 241 St. Andrew's St. 1-85

MONASEAL — THE WONDER PAINT Apply this one-coat finish over wallpaper, kalsomine or plaster. When it gets dirty—wash it. Eight colors and white. (90 square foot coverage, $3.70; 180 square foot coverage, $1.05. General Paint Store at our new location, 1465 Douglas E0018

MUSKRAT COAT FOR SALE, LIKE new, $40; and two polo coats, size 16. Box 1910 Times. 2-87

RUBBER STAMPS QUICK AT DIGGONS. tf

ROCK, SOIL AND CINDERS—E8914. 646-26-107

STOREKEEPERS — PROTECT YOUR linoleum floor by waxing and polishing regularly. Phone Gregg's. G5023 tf

TUXEDO AND FULL-DRESS SUITS FOR rent. 623 Yates St.

TYPEWRITER AND ADDING MACHINE ALL MAKES REPAIRED
A. R. CANN, 1006 BLANSHARD G8181

WHEELBARROW—NEW STEEL WHEEL and steel bracers, removable sides. E8454. 754-1-85

25 For Sale—Miscellaneous (Continued)

1942 MASSEY HARRIS 101 TRACTOR, $1,000. Ferguson's, Martindale Rd., Keating. 1951-2-87

100 NOTESHEETS AND ENVELOPES with name, address, $1.50. Diggons

Fall Planting

ORDER NOW FOR FALL PLANTING!
Roses, Fruit Trees, Shrubs, Etc.
LAYRITZ NURSERIES LIMITED
772 Fort St. Phone G3733

WALLFLOWERS, FORGET-ME-NOTS — Murdoch, Ruby Rd., off Shelbourne. 1860-26-107

25,000 BULBS, ALSO SHRUBS, FRUIT trees, perennials. 716 Fort. Knapp's Victoria Nursery; pro., Colin Tyrrell. E5915. -98

Furniture

"JUST TO FIND OUT how many people read my ads, I'm going to sell nonrationed slippers tomorrow for 35c, and on top of that give every person who comes to my place 10c for their trouble." This was the novel classified Ad. placed in an American paper by the prop. of the Oklahoma Trading Post. He had to hurry up town to the bank for 1,500 extra dimes. Just why he couldn't have sold the slippers for a quarter, I don't know.

WE TOO OFTEN WONDER just how many people read our Ads., but we've nothing kicking around here for 35c, but we DO HAVE 3-Pc. Studio Lounge Suites (full coil construction) for
just **$69** brand new
. . . wine or green.

HEANEY WAREHOUSE Bastion St.

THIS ENTERPRISING fellow also sold furniture, because he told his clients in the Papers he never dusted it off, but that if he did, it would take up so much more of his time, that it would cost them 50% more

THERE'S DUST on this lovely Chesterfield Suite, but it's only the cover . . . Dusty Rose tapestry . . .
$119 and brand new.

AUCTION SALE—SEE MAYNARD'S AD Oct. 16. Frank's Furniture, 860 Yates Street.

This week's NEW SHIPMENTS include
BEAUTYREST MATTRESSES, all sizes ... 42.50
BEAUTYREST BOX SPRINGS, all sizes ... 42.50
Single Lounges ... 21.50
Metal Trilite Lamps, complete, 23.50 to ... 29.50
Hardwood Dinette Chairs, upholstered seats ... 6.95
Walnut Chiffoniers (waterfall design) 32.50
MIRRORS, large selection, 4.00 to ... 42.50
Occasional Chairs ... 10.95
HOME FURNITURE
825 Fort (Above Blanshard) E9921

SPECIAL
TWO ONLY—Chesterfield Suites. These three-piece chesterfield suites are well constructed and covered with a high quality velour, in colors turquoise and rust. Regular $195. To clear **$135**
ONE ONLY—Chesterfield Suite. Three pieces in this suite. It is finished in a pretty tapestry and gives real beauty to any room. Regular $195 for **$135**
McLELLAN, McFEELY & PRIOR LTD.
Established 1859
1400 Government St. Phone G1111

J. M. WILLOWS
BETTER CLASS USED FURNITURE
705 JOHNSON ST.
LARGE WARDROBE TRUNK, $39
GRIPS—ALL SIZES

FOR SALE—THREE-PIECE TAPESTRY chesterfield suite; also Fawcett white enamel kitchen range. Call at 821 Vernon Ave., after 6 p.m. 1944-2-86

CLEARANCE OF LINOLEUM REMNANTS
Large Choice of Sizes, Qualities and Patterns at Special Clearance Prices.
McLELLAN, McFEELY & PRIOR LTD.
Established 1859
1400 Government St. Phone G1111

STANDARD FURNITURE CO.
VICTORIA'S LARGEST HOUSE FURNISHERS, MANUFACTURERS AND RETAILERS
737 YATES ST

ALL STEEL—FOLDING
50 ONLY
BABY CARRIAGES
REG. $29.50—NOW
$24.50
MACDONALD'S LIMITED
Corner Douglas and View Sts.
Furniture Department
Just Across the Street, Basement, Scollard Building

IF YOU WISH TO DISPOSE OF YOUR furniture, etc., antique or modern, consult us. We will either buy outright or sell for you. Fred Smith & Co., auctioneers. G4913.

THREE-PIECE CHESTERFIELD SUITE, in good condition, $89.50. Odd dressers, $7.50 to $22.50. Holland Bros., 751 Fort. E0913.

WE BUY, SELL, EXCHANGE, ALTER, clean and repair carpets and rugs. Carpetorium, 1025 Cook. E2861.

WILSON'S ECONOMY FURNITURE Store. Fawcett Jubilee circulator heater, $45. 646 Cormorant. G5915.

2-PIECE CHESTERFIELD, VERY GOOD condition, like new. E5904. 748-3-85

Stoves and Furnaces

AGENTS FOR GENUINE McCLARY REpair parts and castings. Carter's Stove Store, 822 Fort St. E3511.

BOILERS CONNECTED, STOVES, FURnaces repaired. Day, night. G6401

FURNACES REPAIRED—NEW PARTS Work guaranteed. W. Iles, tinsmith E1634.

RANGE CASTINGS FOR MOST RANGES B.C. Hardware, 724 Fort.

26 Bicycles, Motorcycles

BICYCLES IN STOCK, NEW AND used bicycle and autocycle repairs; keys and lock repairs. Harris' G7824. 785 Fort St.

BICYCLE REPAIRS AND SUPPLIES—Crowther Bros., 854 Yates (near Atlas).

26 Bicycles, Motorcycles (Continued)

ROBINSON'S
New Gents' C.C.M. Bicycles, $45
Bicycles For Rent, $5 Month
Gendron Bed-type Carriages, with springs, $19.75
Baby Carriages For Rent, 25c Day
1220 Broad St. Phone E6212

EVERYTHING IN BICYCLE REPAIRS—Bernard Ltd., successor to Peden Bros. Ltd., 1410 Douglas. G1611

1942 RUDGE AUTOCYCLE; PERFECT condition. What offers? B2965. 772-3-86

27 Musical Instruments

CASH PAID FOR YOUR USED PIANO—Phone Music Department, Hudson's Bay Co., E7111.

NICE TONE, FULL SIZE VIOLIN, complete with bow, case and music stand, $65. E2426. 760-3-86

SELECT A NEW WILLIS PIANO—WILL trade or pay cash for your present piano. Willis Pianos, 745 View. 81-26-89

UPRIGHT GRAND PIANO—STEEL frame, carved walnut, beautiful tone; price $700. Box 93 Times. tf

28 Radios

A. WADSWORTH'S RADIO SERVICE—Satisfaction guaranteed; all types of electrical repairs. 753 View St. G8522.

MANTEL RADIO, FIRST CLASS CONdition, $35. Phone E7714. 763-3-86

Radio Repairs

FLETCHER BROS. LTD., 1130 Douglas. Expert Radio Repairs at Moderate Prices. Our radiotricians are members of Associated Radio Technicians of B.C. All work is guaranteed. G7148.

FOR COMPLETE SATISFACTION AND guaranteed workmanship, send your repairs to David Spencer Ltd., specialists in radio services and members of A.R.T. of B.C. Phone E4141, night phone B2265. 611 View St.

KENT-ROACH LTD.—EXPERT RADIO service by skilled technicians and the most modern testing equipment. Phone E6013. 641 Yates St.

PUBLIC ADDRESS SERVICE. SEE B.C. Sound and Radio Service. E4731.

32 Wanted—Miscellaneous

ATTENTION—BEST CASH PRICES, furniture, stoves and tools. B. Louis, furniture, 729 Johnson St. B3925.

AUTHORIZED SCHOOL TEXT BOOKS in good shape, bought for cash. Diggon's, 1200 Block, Gov't. tf

CASH FOR OLD OFFICE FURNITURE and equipment. Diggons, 1200 Block, Government.

GOLD, SILVER, DIAMONDS, JEWELRY, watches, antiques, cameras, Ronson lighters, electric shavers, repairable alarm clocks, etc., for cash. K. A. McLeod Co. Ltd., the Old Gold Shop, 774 Fort. G2724.

TURN YOUR OLD GOLD AND DIAmonds into cash at Rose's Ltd., jewelers, 1317 Douglas St. 6699-tf

WANTED—MEN'S USED CLOTHING Best prices paid for men's suits. E7825. tf

WANTED—BOY'S BICYCLE, ANY CONdition. E1752. 787-3-87

WANTED—500 RANGES, HIGHEST prices paid. Peden Stove Store, 723 Johnson St. E1451.

WANTED — USED FURNITURE. HOLland Bros., 751 Fort. E0913.

33 Dogs and Cats

DOGS AND CATS BOARDED. MRS. H. W. Mellish, Mount Douglas Cross Rd., on 3½-mile circle. Phone Albion 86X.

37 Boats and Engines

PRESERVE AND STOP DRY ROT BY using Cuprinol. Ship Chandler's (McQuade's) Ltd.

45 Money to Loan

APPLICATIONS FOR LOANS—LARGE OR SMALL—WELCOMED
LANGLEY REALTY COMPANY
216 CENTRAL BLDG. E5025

Automotive

48 Motor Trucks, Tractors

FORDSTON TRACTOR, ENGLISH built, steel extension, new order, $775. R. S. Wade, Cobble Hill. Phone 7Y3. 1922-3-85

49 Auto Service Directory

AUTO PAINTING, FENDER REPAIRS; expert work. Mooney's Body Shop. 514 Cormorant. E5012.

SPEEDOMETER, WINDSHIELD WIPER repairs. Chet Dowman, 724 Johnson E1411.

51 Automobiles

MASTERS MOTOR CO. LTD.
PAYS CASH FOR USED CARS
SEE US FOR
Repairs to All Makes—Batteries, Battery Charging, Brakes and Brake Lining, Fender and Body Work
MASTERS MOTOR CO. LTD.
815 View St. Phone E3541

SELL YOUR CAR TO
WILSON & CABELDU LTD.
A GENERAL MOTORS DEALER
WE HANDLE ALL TROUBLESOME DETAILS AND PAY YOU TOP CASH PRICE
925 YATES ST. E1107

DREAM HOUSE ON WHEELS!
For Your Postwar Holiday
A GENUINE "CONSOLIDATED" FACTORY HOUSE TRAILER with two rooms.
Strong construction throughout, with steel frame, wired for electricity.
This up-to-date Trailer has two beds, bathtub, gasoline range, oil heater and so many other facilities too numerous to mention.
You will have to come and see it for yourself to really appreciate its value.
TODAY'S PRICE..... **$1695**
NATIONAL MOTOR CO. LTD.
819 Yates St. G8177
"WE WILL PAY CASH FOR YOUR CAR"

AUTOMOBILE FINANCING
Conditional Sale Agreements Discounted
Rates Reasonable Quick Decisions
ISLAND FINANCES LTD
1112 Broad St. G7121

USED CARS
BOUGHT SOLD EXCHANGED
JAMESON MOTORS LIMITED
740 BROUGHTON ST.
STUDEBAKER HUDSON HILLMAN

Automobiles (Continued)

CARS WANTED
TAKE ADVANTAGE OF TODAY'S PRICES
WE WILL PAY YOU SPOT CASH
NO WAITING
BEGG MOTOR COMPANY LIMITED
865 YATES ST.

FOR AUTO TOP LEAKS OR CUSHION repairs, see Ernie Sanders. Phone E4415. Baby buggies recovered. 308-26-95

WE MUST HAVE CARS!
Bring Yours In and Get Top Cash Price
DAVIS-DRAKE MOTORS LTD.
Buick and Pontiac Cars
G.M.C. Trucks
Fort St. at Quadra Phone G 8154

1931 CHEV 1-TON TRUCK
Good Condition Throughout
$295
YATES STREET AUTO SALES
945 Yates St. B1033

CASH FOR YOUR CAR — EMPRESS Sales, 951 Yates. G2812 or E0836.

Rentals

Wanted

NATIONAL HOUSING REGISTRY URGently in need of apartments, houses for family accommodation, furnished, or unfurnished. Free service to both landlord and tenant. Select your own tenant from our long waiting list.
CALL AT 805 GOV'T. ST., BELMONT BLDG., OR PHONE B3117

55 Hotels

HOTEL STATION—ROOMS, HOT AND cold water; radiator heat. Reasonable. B3515. 96-26-91

57 Rooms—Housekeeping

FURNISHED LARGE FRONT ROOM, suitable for two. 3059 Washington Ave. E9426. 730-26-109

LIGHT HOUSEKEEPING ROOM—NEAR transportation and city centre. G4677. 716-3-87

ONE NICE HOUSEKEEPING ROOM FOR rent; facilities for cooking. Phone E4602. 625-2-87

58 Rooms, Board

AVAILABLE NOW—BOARD AND ROOM for two men; reasonable; close in. E2326. 661-6-86

CLOSE TO TOWN AND TRANSPORTAtion; suit service or businessman. B1943. 696-tf

COMFORTABLE ROOMS WITH BREAKfast; central. "Cherry Bank," 818 McClure St. 1858-6-85

FRONT ROOM WITH GOOD BOARD—Close to city. Phone G3470. 1791-26-103

59 Rooms—Furnished

FURNISHED BEDROOM — KITCHEN privileges; central. G5551. 777-1-85

64 House Wanted

FOUR OR FIVE-ROOM HOUSE, IN OR out of town. Phone G8609. 716-3-85

WANTED TO RENT
MODERN HOME WITH THREE BEDROOMS. OAK BAY PREFERRED. SIX MONTHS' RENT IN ADVANCE. PHONE MR. EASTON, H.B.C., E7111. tf

Real Estate

72 Houses Wanted

CASH FOR SIX-ROOM OAK BAY BUNgalow. Must have early possession. B2010. 1919-26-108

CASH FOR WATERFRONT COTTAGE on Gulf Islands. Write Mr. Kinnon, 1128 Venables St., Vancouver. 1948-2-86

AM READY TO PAY CASH FOR SMALL well-built house with two bedrooms. Must be close to business section. Phone G2675 or E0632. 770-3-86

73 Houses for Sale

CANADIAN BUNGALOW PLANS, BOOK of 12, 2-6 rooms; entirely new; $1 post free. D. James, 1029 Douglas, Victoria, B.C. 26-87

IMMEDIATE POSSESSION
A DUPLEX COMPRISING FOUR ROOMS and bathroom each, east part of city. One suite furnished, including electric range. Basement, furnace, garage, laundry tubs, etc. PRICE $4,250. Terms, one-half cash, or discount for all cash. A GOOD BUY.

IMMEDIATE POSSESSION
A BUNGALOW, FIVE ROOMS AND bathroom. Basement, furnace, garage, fireplace, etc. PRICE $3,100 CASH. "No steps to climb." Good district.

IMMEDIATE POSSESSION
A FARM HOME—SEVEN ACRES, SEVeral hundred assorted fruit trees. Practically all cleared, A 1 soil. Low taxes. Price $2,000, cash.
L. M. ROSEVEAR & CO. LTD.
110 Union Bldg., 612 View St. G6041

WELL-BUILT SIX-ROOM BUNGALOW, city, high location. Full basement, furnace, washtubs. All ground-floor rooms. Owner leaving for States and will give almost immediate possession. Make us an offer. A bargain for someone!
EDWARD SPENCER & CO.
208 Scollard Building Phone E8724 771-3-86

FAIRFIELD—NEAR THE SEA—BUNGAlow of five rooms with added breakfast room. Hardwood and parquet floors. Full cement basement, furnace, laundry trays; garage; a good garden. Price, on terms **$4750**
LANGLEY REALTY CO.
216 Central Building E5025

$5500—HOUSE AND TWO-CAR GARage, at Dallas Rd. and Beacon Hill Park; million-dollar view of sea and mountains. By appointment only. Box 778 Times. 778-4-87

REAL ESTATE VALUES

30 Money to Loan

ANY REQUEST FOR A MORTGAGE appreciated. See H. C. Holmes, 625 Fort St. G8124.

FUNDS ON HAND AND IMMEDIATELY AVAILABLE FOR MORTGAGE LOANS

Large and small amounts, low interest, quick decisions, reasonable charges. N H A applications received. Agreements and mortgages purchased.

F. R. BROWN & SONS LTD.
1112 Broad St. Phone G7171

PERSONAL LOANS

PERSONAL LOANS for any reasonable purpose, readily available at any branch of the Royal Bank of Canada. Repayable by convenient instalments. Ask for the manager at any branch.

THE ROYAL BANK OF CANADA

3 Branches in Victoria

DUPLEX

HOME AND INVESTMENT

Close-in location with private garden. Well - appointed duplex with two suites, the upper (self-contained) at present rented to good tenants, and the lower (owner's suite) available for immediate occupancy. Complete with new gas stoves, new plumbing and new furnace. This is exceptional value at... $5000

($3,000 cash will handle.)

EXCLUSIVE LISTING

Gillespie, Hart & Co. Ltd.
611 FORT ST. Phone G 1181
Evenings, E 6545

ATTRACTIVE BUNGALOW

White siding finish. Quarter-acre lot; modern in every detail, practically new. Basement, furnace. High Quadra district. Immediate possession... $5250

George Randall
1303 DOUGLAS ST. PHONE G 8100

FAIRFIELD

NEAR BEACON HILL PARK—An attractive 7-room family residence containing sunny living-room, dining-room, kitchen, bedroom (or den) on ground floor; two bedrooms upstairs. Basement and furnace. Practically IMMEDIATE POSSESSION. Terms at... $4200

Coles, Howell & Co. Ltd.
638 VIEW ST. G 1632

Picturesque

CUTE AND HOMEY LITTLE BUNGALOW—White stucco with green roof and in new condition. Set in a beautiful garden (laid out by an expert landscape gardener) containing finest, most expensive shrubs. There is a view of the sea and mountains. It contains a very nice living-room with open fireplace and French doors leading onto patio, a roomy bedroom with bay window, kitchen and bathroom, garage and woodshed. If you love seclusion in parklike surroundings and can still be on a bus route 3½ miles from city in the direction of Ten Mile Point see this. Price... $4000

Possession Early November

SWINERTON & CO. LTD Est. 1889
620 BROUGHTON ST. Phone E 3023

30 CHOICE BUILDING LOTS—Maplewood, Holloway, Rugby, Astoria and Willerton Road—the district of lovely homes. Within two miles of the City Hall. Exclusive. Inquire as to price.

LYDIA STREET—5 rooms, 2 lots. Garage and outbuildings. Basement. $3000

HOLLAND AVENUE—4½ miles. Four excellent lots with attractive home and other buildings. Inquire. A real postwar proposition at... $10,000

J. Arthur Wild
SCOLLARD BUILDING

DELIGHTFUL

Lovely high location. Semi-bungalow—Six rooms. Built 16 years. Everything in spotless condition. Perfect sunroom, cabinet kitchen. Wired for range, hot water heating. Lovely bathroom. Full basement, garage. Extras included. $2000 cash handles. Price... $4700

H. G. DALBY & CO. LTD.
634 VIEW E 6241 Eve., E 7532

IMMEDIATE OCCUPANCY

Walking distance. Close to bus. Lovely home. Beautiful garden. Price... $6300
Fairfield—close to sea and park; 3 bedrooms. Good condition. Needs decorating... $4250
Select Gorge. In perfect condition; 6 rooms on 2 lots. A bargain at $5800
Oaklands district—5 rooms; 2 years old. Lovely view. Up to date. $6100, handled with... $2000
I Fit You With Your Home

LUMBY
B 1121 198 PEMBERTON BLDG.
Res. G 7582 (Up One Flight)

NEW LISTING

Esquimalt Special

A cosy cottage—4 large rooms, no basement. Nice garden. Price... $2850
Includes winter coal and wood, kitchen range, circulating heater, linoleums, blinds, etc.

See MR. ALBERT BURDON

D. D. McTAVISH
607 FORT ST. E 9814

LAKE HILL

FIVE-ROOM STUCCO BUNGALOW—Cement basement, lined with V-joint; hot-air furnace garage, kitchen, bathroom, dining-room, living-room with fireplace and 2 bedrooms. Cheap taxes. Vacant... $6500

NORTH QUADRA

Four nice rooms with kitchen, bathroom, living-room with fireplace, 2 bedrooms, basement. Very cheap taxes... $2700

P. R. BROWN & Sons Ltd.
1112 BROAD ST. G 7171
Evening
Mr. Belcher, B 3287 Mr. Laing, E 7209

SAANICH

15 DAYS POSSESSION

FIVE-ROOM BUNGALOW

Large living-room with fireplace. Hot-air furnace, heat to all rooms. Basement, separate garage, chicken house, fruit trees. New kitchen range. Terms... $3600

J. H. WHITTOME & CO. LTD.
1012 BROAD ST. E 9212

FAIRFIELD

Six-room bungalow with lovely view. Living-room and den with fireplaces, guest-size dining-room, breakfast nook, 2 bedrooms. Extra bedroom in full-size basement. Separate garage. Price... $5250

IMMEDIATE POSSESSION

Very nice 6-room bungalow on corner lot, close in. Hardwood floors in main rooms. Bright living-room, dining-room and den. Two bedrooms and modern bathroom. Enclosed staircase to finished attic and spare bedroom. Kitchen wired for electric range. Garage in basement. Hot-water heating with Iron Fireman. Terms. Exclusive listing. Price... $7000

JAMES BAY

Six-room bungalow on corner lot with splendid building lot alongside. Price... $3000

THE B.C. LAND & INVESTMENT AGENCY LTD.
922 GOVERNMENT ST. G 1115-6

Attention!!

QUADRA—Spacious five-room stucco bungalow, modern in every respect, fruit trees, rumpus room in basement. A thoroughly charming and dignified home... $6950

OAK BAY—South of the avenue. Five-room bungalow in a lovely setting. Hot water heated; close to transportation. Price... $5250

BOTH ARE IMMEDIATE POSSESSION

HAGAR & SWAYNE LIMITED
636 VIEW ST. Phones G 4121-2-3
Real Estate — Insurance
Evening Calls, E 6789

COLWOOD—Across road from golf links. Fine residential site from 3 to 5 acres. Now is the time to buy for future building. Owner might divide. Price per acre... $375

ATKINS ROAD—5.38 acres, secluded, picturesque, 4-room bungalow. Newly decorated. Three-piece bathroom, city water, electric light available, lovely view. Cash price... $2650

Alfred Carmichael & Co. Ltd.
1216 BROAD ST. G 7341

DWELLING and INCOME

Three suites, one occupied by the owner, the other two bringing in $50 per month. Hot water heating plant, sawdust burner for domestic water. Full cement basement, tubs, garage; high, healthy location and low tax. Owner's suite available in reasonable time. This is extra good value. On terms... $3500

GROCERY and CONFECTIONERY BUSINESS

Old-established, successful concern. New stock, Frigidaire, showcases, cash register, and living quarters. Low rent on lease. Owner retiring. Price... $2650

Meharey & Co. Ltd.
622 VIEW ST. E 1187
Money to Loan on Mortgages

INCOME

$91 per month from three furnished suites and a single room now vacant. Basement, furnace and garage. Close to two transportations. Low taxes. Reduced to... $3500

GUEST HOME $1500

down and the balance arranged. This is a splendid opportunity. House now vacant. Full particulars at office.

KING REALTY
INSURANCE AGENTS
1233 GOVERNMENT ST. B 2131-2
Evenings:
Mr. Sewell, E 7255 Mr. Turner, E 7373
Mrs. Stretton, B 3028 Mr. King, G 3068

HEADQUARTERS FOR MODERN INSURANCE AND HOME LOANS

A LITTLE PAINT

and a few dollars will put this fine family home in the $5,000 class. It's on lovely Hollywood Crescent with the world's finest sea and mountain view and you can move right in tomorrow. Large living and dining-rooms and spacious kitchen, 3 bedrooms, cement basement, hot air furnace, separate garage, fruit trees.

EXCLUSIVELY at K. and S.

$3700

KER and STEPHENSON LTD.
(Members Nat. House Builders' Assn.)
1121 GOV'T—G4127

Buy a Farm and Security

COBBLE HILL
Near Highway

16 ACRES with modern 6-room house. Complete chicken farm. Electric light, water. A living, with security.

We have a good variety of island farms—large and small.

APPLICATIONS FOR LOANS WELCOMED

Langley Realty Company
216 CENTRAL BLDG. E 5025

20 ROOMS

James Bay. Two houses adjoining. This is something worth investigating. Can be divided into suites at low cost. Within walking distance to town. Terms to reliable party. Price and other information at the office.

R. H. DAVIES REALTY
609 YATES ST. E 2015

HOMES OUR SPECIALTY

CADBORO BAYAREA

NEW 4-ROOM STUCCO BUNGALOW—Living-room, two bedrooms, modern bathroom, kitchen with all the latest conveniences, hardwood floors, full basement and furnace, two acres of good land. Half cash... $5250

City Brokerage
1019 BLANSHARD Phone G 5022

DEPARTMENT OF PUBLIC WORKS

Notice to Contractors

COURTENAY LIQUOR STORE

SEALED TENDERS, endorsed "Tender for Liquor Store, Courtenay", will be received by the Minister of Public Works for the erection and completion of concrete store building at Courtenay, B.C.

Plans, specifications, contract, and forms of tender may be seen on and after the 29th day of September, 1944, and further information obtained at the Department of Public Works, Parliament Buildings, and at the offices of Asst. District Engineer, Courtenay; Government Agent, Nanaimo; Builders' Exchange, Vancouver.

Copies of plans, specifications, etc., can be obtained from the Department on payment of a deposit of Ten Dollars ($10.00) which will be refunded on return of the plans, etc., in good condition.

Each tender must be accompanied by an accepted bank cheque on a chartered bank of Canada, made payable to the Honourable the Minister of Public Works, for the sum of One Thousand Three Hundred and Fifty Dollars ($1,350.00) which shall be forfeited if the party tendering decline to enter into contract when called upon to do so.

Tenders will not be considered unless made out on the forms supplied, signed with the actual signature of the tenderer, and enclosed in the envelope furnished.

Tenders must be in the hands of the Minister at or before 12 noon of Friday the 20th day of October, 1944, and will be opened in public at 12 o'clock noon on that day in the Parliament Buildings.

The lowest or any tender not necessarily accepted.

A. DIXON,
Deputy Minister.
Department of Public Works,
Parliament Buildings,
Victoria, B.C.

There's No Base Like Home!

A home that's YOURS is the swellest place ever from which to start for work, for school or social engagements. It puts zing in your step, it gives you a sense of pride and security. When day is done it gives you assurance of permanency, a warm glow of anticipation.

There's a home that you and your family would like—one which you can make yours for no more than your present rent—described in THE TIMES Real Estate For Sale Ads. Read about it now!

'Tuxedo' Vocalist Began Career Early

Ida James, featured vocalist with Erskine Hawkins and his "Tuxedo Junction" orchestra, was born in 1920 in Providence, R.I. At the age of three moved to Philadelphia, where she attended high school. Began singing the the age of 11, and worked on a regular program of children's music over WPEN in 1935. The job lasted a full year. In 1936 she joined the Earl Hines orchestra, with which she remained for two years. Then followed solo engagements at several night spots in Philadelphia and New York.

Late in 1938 she joined the Erskine Hawkins crew, remaining for a year and a half. The latter part of 1939 and all of 1940 were spent working at clubs in Philadelphia and Jamaica.

She rejoined Erskine Hawkins and his orchestra, who show here Oct. 16 and 17, at the York Theatre, in 1941, and has been the mainstay ever since. Swimming and movies are her hobbies. She is five feet five and weighs 115 pounds.

Joe Krol Leader In Grid Scoring

TORONTO (CP) — Joe Krol, backfield star of the Hamilton Wildcats in the Ontario Rugby Football Union, has taken over the leadership among scorers in Ontario's two football leagues, it was shown Tuesday night in statistics compiled by the Canadian Press.

Krol scored 11 points Saturday against Ottawa Trojans to bring his total in three games to 29, four more than Leading Seaman Annis Stukus of Toronto Navy who led the scorers in the first two weeks of the present grid-iron campaign. Krol has scored four touchdowns, one field goal, three singles and three converts. His value to the Hamilton team is shown in the fact that he has tallied all but 24 of the Wildcats' 53 points.

Service Nine After Series With Cards

LOS ANGELES (AP) — The big leagues, which have been claiming the baseball championship of the world through the results of their annual world series, have a challenge this season from the United States armed forces through Mid-Pacifican, servicemen's newspaper in the Pacific.

The service publication clamors for a playoff between the world series winner and the all-star navy team which defeated the army's picked nine in the pineapple series played in Hawaii.

CADET
ESQUIMALT ROAD
ENDS TODAY
HERE'S FUN—PLUS RACY, ROARING ROMANCE!
"The Heavenly Body"
WILLIAM POWELL • HEDY LAMARR
JAMES CRAIG • FAY BAINTER
PLUS
'Henry Aldrich Haunts a House'
Added—PARAMOUNT NEWS
Starting 6.30 and 8.05 p.m.

CARNIVAL and DANCE
THURSDAY
OCT. 12
Crystal Gardens
10% Proceeds
Queen Alexandra Solarium
CHARLIE HUNT'S ORCHESTRA
8-1 75¢ Each

DANCING MELODY LANE
1314-16 GOVERNMENT (Street Floor)
Featuring Music by World-famous Orchestras
DANCING EVERY NIGHT
From 8.30 p.m. 25¢ Each

J. S. McMillan
POSTERS, DISPLAY CARDS, LETTERING — DESIGNS, STENCILS & ART WORK
201 UNION BLDG. PHONE E 6333

Where to Go Tonight

(As Advertised)

ATLAS — "And the Angels Sing," starring Betty Hutton and Fred MacMurray.

CADET — "The Heavenly Body," with William Powell.

CAPITOL — "Home in Indiana," starring June Haver.

DOMINION—Kent Smith and Jean Brooks in "Youth Runs Wild."

OAK BAY-PLAZA—"Christmas Holiday," starring Deanna Durbin.

RIO—Tallulah Bankhead in "Lifeboat."

YORK—"Cover Girl," starring Rita Hayworth.

RIO THEATRE

Alfred Hitchcock's production of "Lifeboat," by John Steinbeck, the 20th Century-Fox film starring Tallulah Bankhead is now at the Rio Theatre.

The story, a sensational saga of six men and two women adrift in an open boat in mid-Atlantic—survivors of boats torpedoed by an enemy U-boat—is being acclaimed as the mightiest drama the screen has ever shown. The film was produced by Kenneth Macgowan.

CADET THEATRE

Fay Bainter and Spring Byington, who scored in "The War Against Mrs. Hadley," are reunited in "The Heavenly Body," M-G-M's new William Powell-Hedy Lamarr starring vehicle at the Cadet Theatre. The gay, zodiacal comedy was directed by Alexander Hall and produced by Arthur Hornblow Jr.

YORK THEATRE

Among the directorial fraternity of Hollywood, Rita Hayworth is known as the "director's dream girl."

They all swear by her as the ideal screen actress, but most of them can't explain why. The reason for this popularity amongst megaphone wielders was finally made clear by Charles Vidor, who directed Rita in her current Columbia technicolor production, "Cover Girl," now playing at the York Theatre.

"She is so relaxed," said Vidor, with a sigh of admiration.

CAPITOL THEATRE

Looking like nothing less than a circus — with trucks, animal trailers, baggage cars and other paraphernalia — the 20th Century-Fox location company filming "Home In Indiana," roved over three states to bring the dramatic story of trotting horses to the screen.

The exciting and romantic film featuring Academy Award-winner Walter Brennan, Lon McCallister, Jeanne Crain, Charlotte Greenwood, June Haver, Ward Bond and Charles Dingle, is now at the Capitol Theatre.

OAK BAY AND PLAZA THEATRES

One of the most unusual cafe sets ever constructed for a motion picture was used in Deanna Durbin's new Universal film, Christmas Holiday," co-starring Gene Kelly, now at the Oak Bay—Plaza Theatres.

Rectanglar in shape, the cafe is three stories high, with tables for patrons placed on second and third story balconies overlooking the main floor of the restaurant. The set was designed by Robert Clatworthy, unit art director on the film, directed by Robert Siodmak.

ATLAS THEATRE

Dorothy Lamour had an amusing experience with a fortune-teller recently. Currently appearing in Paramount's "And the Angels Sing," now at the Atlas Theatre, the star went to this seer about whom her friends had been raving.

Miss Lamour introduced herself under her married name of Dorothy Howard. The fortune-teller, not recognizing the actress, told Dorothy that she was getting no place in her present work and should seek other employment.

DOMINION THEATRE

Ben Bard, star of silent films and early talkies, who quit movies eight years ago, returned to work both in front of and behind the cameras three pictures ago.

He is now attached to the Val Lewton production unit at RKO Radio, where he played a leading character role and also served as dialogue director in the current problem drama, "Youth Runs Wild" based on the great social dilemma of footloose children of war workers, which is now being shown at the Dominion Theatre.

ODEON THEATRES

Deanna DURBIN in W. Somerset Maugham's "Christmas Holiday" with Gene KELLY
A CITY GLOWS TO HER DRAMATIC CHARM
EXTRAS! "Tomorrow's JOHN JONES" • • • "Fish Fry" Color Cartoon Universal News
TODAY
PLAZA OPENS 12.00 Feature 12.06, 2.26, 4.46, 7.06, 9.26
Plaza Oak Bay
OAK BAY OPENS 6.00 Feature 6.00, 8.17 Last Complete Show 8 p.m.

The Man Jack Benny Made Famous—or Vice-versa
ROCHESTER IN "CABIN IN THE SKY"
2 BIG HITS TODAY
A TIDAL WAVE OF BREATH-TAKING ACTION!
"LIFEBOAT" TALLULAH BANKHEAD
RIO

ENDS TODAY!
MUSIC! DANCING! RITA HAYWORTH ★ GENE KELLY in "COVER GIRL"
Star of "Going My Way" BING CROSBY ★ JOAN BENNETT in "MISSISSIPPI"

TOMORROW! YORK 15¢ 1-2 Bale. Eves. 20¢ 2-6 25¢ All Taxes Included
Sensational All-Technicolor Comedy Show!
TENDER COMEDY!
You'll Laugh and Holler!
Frantic! Antic! Romantic!
DANNY KAYE in SAMUEL GOLDWYN'S UP IN ARMS in TECHNICOLOR
DINAH SHORE DANA ANDREWS CONSTANCE DOWLING AND THE GOLDWYN GIRLS
FREDRIC March MONTY Woolley WITH CAROLE LOMBARD in NOTHING SACRED DAVID O. SELZNICK'S TECHNICOLOR

ENDS TODAY: Fred MacMURRAY • Betty HUTTON "AND THE ANGELS SING" | PLUS with Chester Morris "Gambler's Choice"
TOMORROW! FOR 3 DAYS! BIG DOUBLE FEATURE! IT'S THE NUTMOST IN FUN!
JACK CARSON JANE WYMAN IRENE MANNING "Make Your Own Bed" With Alan Hale • George Tobias
If You Like to Laugh . . Don't Miss This One!
2 BIG features
PLUS Bullets at One End . . . the Devil at the Other!
ERROL FLYNN • OLIVIA DEHAVILLAND IN "SANTA FE TRAIL" Ronald Regan • Alan Hale
ATLAS A FAMOUS PLAYERS PRODUCTION
NOW SHOWING! At 12.00, 2.20, 4.40, 7.00, 9.20
The Magnificence of "My Friend Flicka" —the Splendor of "Lassie Come Home"
GLORIOUS TECHNICOLOR!
HOME in INDIANA
WITH WALTER BRENNAN LON McCALLISTER JEANNIE CRAIN CHARLOTTE GREENWOOD
EXTRA—CARTOON IN COLOR VICTORY FEATURETTE
Capitol

LAST TWO DAYS! TODAY AND THURS. TWO OF THE BEST
THE TRUTH ABOUT MODERN YOUTH!
At 1.38, 4.23, 7.08, 9.53
"YOUTH RUNS WILD" WITH BONITA GRANVILLE KENT SMITH • JEAN BROOKS
PLUS—At 12.16, 3.01, 5.45, 9.31
A Flame of a Girl Playing a Reckless Game in a Dangerous Country!
"Madamoiselle Fifi" WITH SIMON SIMONE JOHN EMERY
EXTRA—"Tomorrow John Jones" With SPENCER TRACY
DOMINION

YORK 2 DAYS ONLY! MON. - TUES. Oct. 16-17
IN PERSON! ON STAGE!
5 STAGE SHOWS DAILY! AT 2.20, 4.05, 6.05, 7.46, 9.27
Doors, 12.30
CONTINUOUS STAGE and SCREEN
BUY TICKETS NOW! PRICES THIS ENGAGEMENT ONLY GENERAL ADMISSION
1.00- 4.00, 35¢ Loges, 50¢
4.00-11.00, 50¢ Loges, 75¢
DIRECT FROM NEW YORK! THE 20th CENTURY GABRIEL! America's Greatest Trumpeter! MORE "HAPPY FEET" THAN LOUIS ARMSTRONG MORE "HI-DE-HO" THAN CAB CALLOWAY THE "YOUNG MAN WITH A HORN" WHO COMPOSED "TUXEDO JUNCTION" "NOR. FOLK FERRY" and Dozens of Other Hits!
ERSKINE HAWKINS
His Entertainers and His Orchestra
Plus! On Screen! 1ST VICTORIA SHOWINGS OF BIG SCREEN HITS!

Red Cross Superfluities Store

1220 GOVT. ST. E. R. CAWLEY, Mgr. E 8913

The staff of the Red Cross Superfluities Store, 1220 Government Street, is very grateful for the goods given to them by the many generous donors. They have customers waiting for Flat Silverware, China, Brass, Goldfish Bowl, also Aquarium, but will appreciate and can sell all kinds of articles, especially Costume Jewelry. Phone E 8913.

'BOOK OF CORINTHIANS: CHAPTER 15: VERSE 55'—Through the heat of battle L.Cpl. Jim A. MacGowan plunged on a bright July day of this year. His unit was close on the heels of the fleeing Huns in France. A stinging sensation in his right arm . . . blood trickled down the flesh against the sleeve . . . he was spun around by the weight smashing into his chest. . . . Later, in left hand pocket of his battle dress blouse he found the New Testiment. A piece of mortar bomb splinter was embedded in the book. It had torn through 264 pages to stop at Chapter 15, 55th verse, Book of Corinthians, which reads. . . . "O Death Where is Thy Sting, O Grave Where is Thy Victory. . . . But Thanks Be to God Which Giveth Us the Victory Through Our Lord Jesus Christ." L.Cpl. MacGowan, who lives in Ottawa, is showing his battered New Testament to Nursing Sister Sue Barton, 30 Moore Avenue, Moore Park, Toronto, who was an R.C.A.F. nurse, aboard his hospital train. MacGowan arrived in Canada aboard the British hospital ship Aba. (Canadian Army Photo).

Police Court Fines $1,676 in September

In city police court during September 219 convictions or orders were made, nine cases were dismissed or withdrawn and one was transferred to the juvenile court, the report of Chief J. A. McLellan to the police commission said Tuesday. Court fines totaled $1,676.

Traffic report showed four persons seriously injured in accidents and seven less seriously hurt in the 32 accidents during the month. Nineteen cars reported stolen were recovered.

Value of property stolen totaled $3,144, of which $439 was recovered. Of lost property valued at $975, $279 was recovered.

Reported missing were 45 persons, all of whom were found.

Two deaths were probed at inquests and eight inquiries were conducted by the coroner.

Police answered 1,135 calls, rendered first aid to 25 persons and sent the patrol car on 253 runs.

The commission acting on recommendation of the chief, asked the City Council to instruct the city purchasing agent to call for tenders for 43 pairs of winter trousers for policemen.

Chief McLellan and members of the department were thanked by the Citizens' War Services Committee for co-operation in carrying out the provisions of the War Charities Act.

Ask Action to End Damage to Buildings

Reporting an increase of theft of materials and damage to buildings under construction, the Victoria Contractors' Association today asked the City Council and Police Chief J. A. McLellan to take some action, and urged householders to report to police any suspicious action seen near buildings in the vicinity of their homes.

The association said much of the damage was done by boys. Difficulty in obtaining building materials made the problem all the more acute, the association said in a letter over the signature of P M. Townsend, secretary.

Canadian Corvette Celebrated Well On Gifts From Tanker

OTTAWA (CP)—Lieut. Fred Bogardus of Vancouver, commanding officer of the Canadian corvette Bittersweet, has just sent an autographed picture of his ship and crew to a Panamanian skipper he's never met but with whom a lasting friendship has been set up, a naval release discloses.

It started when Lt. Peter Jefferi of Victoria, gunnery officer on the corvette, elated at his promotion to a lieutenancy, hailed the Panamanian tanker and asked its skipper to join in a celebration.

A bottle of rye was hand-lined over to the tanker and two fat turkeys were sent back.

Some weeks later the Bittersweet found herself in a convoy with the same tanker.

Bogardus sent over another bottle of rye. The tanker sent a case of apples, three cartons of cigarettes, a bottle of gin and a bottle of Scotch whisky.

Bogardus was embarrased by the merchantman's generosity. "This is going too far," he yelled over his amplifier. "You're being much too good to us."

"Not at all," cried the merchant captain. "What I really wanted to ask you fellows was this: How about a picture of your ship?"

When the Bittersweet called at a Newfoundland port, Lieut. Bogardus had his whole ship's company mustered on the foc's'le and a new picture taken.

Heavy paper bags lined with asphalt, used to ship materials to U.S. Army divisions overseas, are often used by soldiers when empty to protect clothing from dampness and for overseas in wet foxholes.

Men, Women Over 40 Feel Weak, Worn, Old?

Want Normal Pep, Vim, Vitality?

Does weak, rundown, exhausted condition make you feel fagged out, old? Try Ostrex. Contains general tonics, stimulants, often needed after 30 or 40. Supplies iron, calcium, phosphorus, vitamin B_1. Helps you get normal pep, vim, vitality. Introductory size Ostrex Tonic Tablets only 35c. For sale at all good drug stores everywhere.

James Island Wins More Safety Honors

Extending their record of accident-free days to 622, the Canadian Industries Ltd. plant at James Island recently celebrated acquisition of the General Manager's Prize.

Observing the event at a rally in the Moore Club, employees applauded announcement by W. S. Thatcher that prize money, amounting to $202, had been turned over to the Queen Alexandra Solarium. Mr. Thatcher congratulated the employees on their excellent record, said it could have been achieved only through the closest co-operation of all concerned, and called upon employees to continue their precautions, noting they would be eligible for the interplant trophy, "The Silver Lady," in three months.

Arranged by Jack Maule, Donald Hansman and Herbert Rowland, the program closed with entertaining numbers by Sgt. Paul Michelin, PO. Mickey Francis, Lois Moore, Terisa Perkins, May Bellingham, Raymond Clark, Arthur Stringer and Joe Dobbie.

Credit Granters Hear Income Tax Talk

An explanation of changes in the Dominion Income Tax Act and the manner in which they affect individuals, business and corporations, was given to a crowded luncheon meeting of the Victoria Credit Granters' Association in Spencer's Tuesday, by Patrick Dunne, chartered accountant.

Recent changes put a lot more teeth in the income tax act, Mr. Dunne said.

Discussing the Excess Profits Tax, he said the government did not want new businesses started at the present time, which was the reason for the tax.

Burns Club Hears Scotch and English

An Englishwoman's impressions of the Scottish and a Scottish woman's impressions of the English highlighted the program at the Victoria Burns Club Tuesday night. Miss E. M. Bruce followed with a commentary on both addresses.

In a witty and humorous address, Mrs. Nancy Hodges, M.L.A., the Englishwoman, said that she had observed that the loyalty of the Scots for Scotland was largely in absentia. "They will go anywhere, as long as it is far from Scotland," she said. They are prominent as bank manager, judges and ship captains.

She had found, she said, that the highest expression of their loyalty was in the way in which they retained their accent. In fact, Mrs. Hodges asserted, the accent seemed thicker in persons least connected with the homeland. She concluded by saying her talk had been given in the spirit of Burns' "The giftie gi'e us, to see oursel's as others see us."

Dr. Henrietta Anderson, a Scottish woman who lived in London for six years, told of her observations as a school teacher in Whitechapel. She told several anecdotes about her observations of the cockneys and said that the majority of her pupils had been Jewish and generally they were brighter than Christian children because they had better home care and nutrition.

Miss Bruce described the addresses as witty and provocative, but declined to give any judgment on the relative merits of the two talks.

Mrs. W. H. Wilson, Mrs. W. Jamieson and S. Honeychurch sang solos, accompanied by Mrs. E. A. Cartwright. W. B. Grant read part of Burns' poem, "The Address of Beelzebub," and commented on it. Rev. T. H. McAllister presided.

140-Lb. Cougar Shot

A 140-pound cougar was shot early Sunday in the William Head district by Game Warden J. W. Jones, Elk Lake. The big cat measured seven feet six inches from nose to tip of tail, the game warden said.

Suffers Gunshot Wounds While Hunting for Deer

NANAIMO — Condition of Harold Mitchell of Steveston, in hospital here with gunshot wounds in his head, neck and shoulders from a hunting accident on Valdez Island Tuesday, was said today to be not serious.

Hunting deer with two friends, William Dawe and his son, William, Mitchell was accidentally peppered about the head with No. 6 shot fired by young Dawe.

On Oct. 19 J. Harold Williams of the Boy Scouts of America, executive council, will address a meeting to be held in headquarters at 8. Mr. Williams is an outstanding scouter, who has come up through the ranks from a tenderfoot Scout to his present position. He is the author of several Scout plays and stories.

ARE YOUR NIGHTS *Restless?*

Try This at Bedtime Tonight

If you find it difficult to get to sleep, then sleep poorly, and awaken nerve jangled and tired in the morning—try taking a cup of warm Ovaltine at bedtime.

Taken at bedtime. *New, Improved* Ovaltine helps to relieve that feeling of nervous tension. Its special food elements, processed for easy digestion, and its rich supply of Vitamins A, B_1, and D and the minerals Calcium, Phosphorus and Iron help to replenish worn out muscle, nerve and body cells.

So why not try *New, Improved* Ovaltine? See if it doesn't help you to wake up fresher and more buoyant. Get Ovaltine at your drug or food store.

NEW, IMPROVED

OVALTINE

RECTAL ITCH

PROMPTLY HELP RELIEVE itch, also pain of piles with mildly, *scientifically* medicated

CUTICURA OINTMENT

ALL FOUR — *Partners for VICTORY!*

The men out there can't do it all alone!

Sure, the Navy can litter the bottom of every ocean with wrecked enemy subs . . . clear the sea-lanes . . . transport millions of fighting men to their landing points!

And sure, tough-trained Army lads can blast their way up beaches and smash miles inland —while the deadliest Air Force in the world blows the very heart out of Berlin!

But *not* without *our* help!

We're active partners for VICTORY! We're the Fourth Service!

It's our job to give them the stuff to fight with . . . and keep doggedly on giving it . . . till the last victorious gun is fired . . . and the last battle is won!

Yes, the Fourth Service must remain steadfast to the job . . . support to the full the fighting men of the Navy, Army and Air Force.

So let's be ready! Ready with our fighting dollars to back up our partners—for VICTORY! Lend *all* you can—in Victory Bonds. This time buy "one more than before"!

***Get ready to buy* VICTORY BONDS**

7-3

NATIONAL WAR FINANCE COMMITTEE

A Last Goodbye

Fear and sorrow are written on the faces of these women and little girl as they turn for a last lingering look at their home in Kerkrade, Holland. Heeding a warning by Gen. Eisenhower to evacuate before the Allies began their severe bombardment of this area, they took only what necessities would fit in a burlap bag and an unbrella to protect them from the rain as they rode away in an open horse cart.

Dewey Creeping Up on Roosevelt Neck and Neck in Home Stretch

By American Institute of Public Opinion

PRINCETON, N.J. — As the presidential race enters the home-stretch, Franklin D. Roosevelt and Thomas E. Dewey are running virtually neck-and-neck in popular votes among civilians, with the President holding a slight advantage.

Latest returns in the institute's continuous nation-wide polling show that, on the basis of an estimated turnout of 39,500,000 civilian voters in November, the present standing of the candidates is: Roosevelt, 51 per cent; dewey, 49 per cent.

Translated into millions of votes, using 39,500,000 as a preliminary estimate of turnout, the above percentages would give Roosevelt 20,145,000 votes at this time, to 19,355,000 for Dewey—which would be one of the closest presidential elections in history.

EFFECT OF CAMPAIGN

Balloting in the survey covered the period from the beginning of Dewey's western tour early in September, up to his Oklahoma City speech. It reflects the effect of all the Republican candidate's efforts up to the week-end of Sept. 22.

Future reports based on balloting now in progress will show how much influence that exchange of campaign blows between the candidates had on voting sentiment.

Today's survey figures must be interpreted in the light of a three to four per cent normal error to which all polling operations are subject. In any election race as close as this one may be, the normal error in the poll means that either candidate could win, with the odds at the moment slightly in favor of Roosevelt.

A second factor to be taken into account is that the present poll results do not include any soldier votes. The size of the vote in the armed forces cannot be estimated with any degree of reliability at this stage of the campaign, nor is the exact division of political sentiment among the servicemen known.

4-POINT DROP

The present Democratic figure of 51 per cent means a net defection from Roosevelt of 4 per centage points since the 1940 election. At that time he polled 55 per cent against Wendell Willkie.

The trend of sentiment in the past three presidential elections follows:

	Roos.	Repub
1932 election	59%	41%
1936 election	62.5	37.5
1940 election	55	45
Today	51	49

(World Copyright Reserved)

'Small World' Say 5 Victorians Meeting 'Way Up Front in Italy

By "CAP" ROY THORSEN
Victoria Times Sports Writer
(In Peacetime)

WITH THE CANADIANS IN ITALY—Going up to the front last evening I experienced a real surprise when I bumped into no less than four Victorians. They are all members of a forward ambulance unit—and they were plenty far forward at our meeting.

It was good to shake hands again with Capt. Ed. Barton, formerly with P. R. Brown & Sons. I remembered him well as we used to drink coffee together in Cameron's Coffee Cavern on Broad Street.

Next Victorian Capt. Barton introduced me to was Orderly Room Sergeant Alan Eades, who used to live in the Scot Apartments on Douglas Street at Hillside. We had some good Victoria chats together.

Lt.-Col. J. McCannel, a former Victoria doctor, gave this fellow Victorian a cheery "hello" and "Mac" McHaffie, whom I had known in Victoria, invited me over to drink his tea while he ate his supper. "Mac" said he wasn't crazy about tea, and this correspondent, being a great tea-drinker, went with him. McHaffie's big job is to keep the unit supplied with water, and his mileage on the road yesterday had left his face very dusty.

Yes, one of us five said it—I don't know which one of us uttered it first—"Well, if it isn't a small world."

Berlin Battered But No Shambles To 2,000,000 Its Still Home

Weary Berliners clear wreckage after Allied bombers have passed.

By TOM WOLF
Victoria Times Correspondent

PARIS—Allied soldiers marching into Berlin expecting to find it another St. Lo or Hamburg or Cassino— a horizontal monument to air power—are going to be disappointed.

A substantial portion of the city stands undamaged, its utilities continue to function fairly well, and some 2,000,000 people continue to live there—if not in comfort, at least with their minimum daily needs amply supplied.

This is the picture of the German capital just brought to Paris by a man who was in Berlin only a few weeks ago and who undoubtedly is among the last dozen people who will reach France from Berlin for the rest of this war.

PATCHED UP

"By and large the new buildings of the capital—and most of the important Nazi headquarters are new—have stood up despite repeated bombings," he said. Hitler's Reichschancellery, for example, shows cracks and pittings in its massive walls. But it is standing and is probably all right inside. The same is true of Goebbels' propaganda ministry.

The centre of the city has been badly damaged, continued this informant, who prefers to remain anonymous even to nationality and profession. The Tiergarten, Berlin's great central park which the Germans took such pains to cover with camouflage, looks like a battlefield. No one has bothered, or perhaps had the time, to pick up the bits of fallen airplanes, the bundles of Allied propaganda leaflets, the shredded bits of camouflage around the bases of the great flak towers which Herr Goering built in the park to reinforce his boast that Berlin could never be bombed.

The famous Brandenburg Gate at the eastern end of the Tiergarten is somehow miraculously untouched. Just a few yards away from it, on the sides of the Paris Square, the French and British embassies are completely destroyed.

Most of the buildings of the Wilhelmstrasse and Unter den Linden are damaged, with the exception of the newest and strongest. Many of them, however, have been patched up. The Hotel Adlon, headquarters of Nazi bigwigs, and of foreigners in Nazi favor, has been damaged. But it has been reinforced with a huge circle of concrete two yards thick at street level. To enter the hotel you have to go through what appears to be a huge fortress casemate.

The worst damage in the centre of Berlin has been south of the Tiergarten in a shopping and residential district. In this area my informant says he walked for 15 minutes without seeing one house capable of being lived in.

The 2,000,000 people currently living in Berlin are about half the capital's normal population. A very large number of them are foreigners—forced French and Czech and Polish and Belgian workers who have not been allowed to leave their capital war jobs.

Before any one goes anywhere in Berlin these days, my informant said, one checks with the hourly air raid information to see whether there are any enemy planes over German territory. The radio broadcasts this information every hour, including the location and strength of the bombers. My informant said that such has been the success of this system that fatalities have been reduced to a minimum in Berlin in recent raids.

CLOTHING SHORTAGE

As far as food goes, the Germans have made it a point of pride to see that every one gets what the ration calls for. It calls for far more than the people of Paris have eaten for the past three years. Restaurants are a different matter. They're almost impossible to find and meals are poor and expensive if you can find one.

Super-swank restaurants like the famous Horcher (which owned Maxime's in Paris) have been closed under Goebbels' order calling for total mobilization. This "off-with-their-heads" attitude, so far as luxuries go, has been extended to night clubs and cabarets—most, if not all, of which have been closed.

It's when it comes to shopping that Berlin is really down and out. My informant says that if you took the mark equivalent of a five-dollar bill and walked through the streets yelling "I want to buy something," it might take you half an hour to find a seller—of anything. Clothing is simply non-existent. As a result Berliners are badly and shabbily dressed.

Here's That Carter ON-THE-DOT Way To Regularity

Thousands Everywhere Now Follow

Don't wait another day to get rid of sluggish headaches, digestive upsets, gas and bad breath!

Get on-the-dot—and feel better.

Tonight—clean out your intestinal tract thoroughly. Not halfway. But thoroughly with Carter's Pills. Tomorrow morning be on-the-dot.

Because Carter's Pills contain two time-tested vegetable herbs, they are doubly effective: First, they help clean your system out thoroughly—get you on-the-dot in the morning.

Second, they're so tiny, you can graduate the dose—from 1 to 3 pills—to fit your individual system's needs. Thus, no griping because too much. No disappointment because too little.

Join the happy thousands—follow the thorough, easy Carter on-the-dot way to feel better. Over a billion sold last year. Get Carter's Pills at any drugstore—25¢. Take tonight as directed—tomorrow morning you'll feel better because you're on-the-dot again.

Advertise in the Times

OUR BOARDING HOUSE, with MAJOR HOOPLE

OUT OUR WAY By Williams

WASH TUBBS By Leslie Turner

MR. AND MRS. By Arthur Folwell and Ellison Hoover

BOOTS AND HER BUDDIES By Martin

FRECKLES AND HIS FRIENDS By Merrill Blosser

ALLEY OOP By V. T. Hamlin

Right Around Home

TRADE YOUR CAR IN FOR THIS ONE

1937 SINGER DE LUXE TUDOR with exceptionally good tires—Ceiling Price.

JAMESON MOTORS LTD.

740 BROUGHTON STREET

STUDEBAKER HUDSON HILLMAN

RADIO

KVI 570	KPO 680	CKWX ..980	CBR 1130
CJOR 600	RO 710	KOMO 1000	KSL 1160
KGW 620	KGO 810	CFCN 1010	KOL 1300
KFI 640	KJR 950	KNX ..1070	CJVI 1480

Tonight

5.30—Washington Reports—KIRO. Sophisticated Swing—CBR. Tom Mix—KOL. Jack Armstrong—KJR. Fashions in Music—CJVI. Metropolitan Melodies—KOMO. Squareshooters—CKWX. Time Out—CJOR. News—KIRO, KOL at 5.45. Fairy Tales—CJVI, 5.45.

6.00—News—CJVI, CJOR. Frank Sinatra—KIRO. Cecil Solly—KJR. Comrades in Arms—CBR. Gabriel Heater—KOL. Time to Smile—KOMO. Dinner Diversions—CKWX. News—KJR at 6.15.

6.30—District Attorney—KOMO. Jack Carson—KIRO. News—CKWX. First Nighter—KOL. Spotlight Bands—KJR. Curtain Time—CBR. Dinner Music—CJVI.

7.00—News—CBR. Song Memories—CJVI. Hon. Sumner Welles—KOL. College of Musical Knowledge—KOMO. Great Music—KIRO, KNX. Raymond Gram Swing—KJR. Lowell Thomas—KOL at 7.15. Ted Malone—KJR at 7.15.

7.30—Scramby Amby—KJR. Political Broadcast—CBR. Green Hornet—CJVI. Lone Ranger—KOL. Nelson Eddy—KIRO.

8.00—Music Shop—KOMO. Things to Think About—CKWX. Army Night—CJVI. Political—Bannecker—KOL. Watch the World—KJR. I Love a Mystery—KIRO. Stardust—CBR. Lum and Abner—KJR, 8.15. Passing Parade—KIRO, 8.15. Fleetwood Lawton—KOMO, 8.15. Political—Mon Walgren — KOL, 8.15.

8.30—Carton of Smiles—KOMO. Dr. Christian—KIRO. Jolly Miller—CBR. Grand Old Songs—CJVI, CJOR. Bulldog Drummond—KOL. My Best Girls—KJR.

9.00—News—KOL, CBR. Allan Jones—KIRO. Mr. and Mrs. North—KOMO. Miracle Radio Show—KJR. British Band Concert—CJVI. Don Wilson—CJOR.

9.30—Music From Pacific—CBR. News—KJR. Money on the Line—KIRO. Quiz of Two Cities—KOMO. The Shadow—CJVI. Fulton Lewis Jr.—KOL. Political—Rupert Hughes—KOL, 9.45.

10.00—News—KOMO, KNX, KPO, CBR, CJVI. Magic Hour—KJR. Five Star Final—KIRO. Elmore Philpott—CBR, 10.10. Organ Moods—KOL. CBC News Round-up—CBR, 10.15.

10.30—Orchestra—CBR, CJVI. Washington Reports—KIRO. Broadway Echoes—KOL. Kaltenborn and News—KOMO.

11.00—Folk Music—KJR. Orchestra—CBR. Wally Anderson—KIRO. News—KOMO, KOL, CJVI. News—CBR at 11.25.

11.30—Famous Bands—KIRO. Stephen and Patricia—KJR. Dance Orchestra—KOMO, KOL. News for Alaska—KIRO, 11.45.

Thursday

7.00—News—KOL, KIRO, KOMO. "G-G" Man—CJOR. Musical Clock—CJVI. Farm Forum—KJR.

7.30—News—KIRO, CBR, CJVI. Morning Melodies—KOL. Breakfast Bandwagon—KOMO. Abbe Observes—KJR. Sam Hayes—KOMO, KPO, 1.45.

8.00—News—CBR, CJOR, CKWX, CJVI. Christian Science—KJR. Radio Parade—KOMO. Ann Baxter—KIRO. News—KIRO at 8.15. Coffee Pot Parade—KOL. Frontline Family—CBR, 8.15. Just About Time—CJVI, 8.15.

8.30—Jerry Morris—KOL. Victor Lindlahr—KOMO. Light of the World—KIRO. Breakfast Club—CJOR, KJR. Morning Concert—CBR.

9.00—News—CBR, KJR, CJVI. Shut In—CJOR. Boake Carter—KOL. Kate Smith—KNX, KIRO. Voice of a Nation—KOMO.

9.30—Homekeeper's Calendar—KOMO. Good Morning—CJVI. Breakfast at Sardi's—KJR. Midland U.S.A.—KOL. Helen Trent—KNX, KIRO. Lucy Linton—CBR.

Tonight's Features

6.00—Frank Sinatra—KIRO.
6.00—Eddie Cantor—KOMO.
6.30—Jack Carson—KIRO.
6.30—District Attorney—KOMO.
7.00—Great Moments in Music with Jean Tennyson — KIRO.
7.00—College of Musical Knowledge, Kay Kyser—KOMO.
7.30—Nelson Eddy and Frances McCann—KIRO.
7.30—Hon. George S. Pearson — CBR.
9.00—Allan Jones—KIRO.
9.00—Miracle Radio Show—KJR.

10.00—News—KOL, KJR. Life Can Be Beautiful—KIRO. Sketches in Melody—CBR, CJVI. Happy Gang—CBR, 10.15. Morning Melodies—KOMO.

10.30—News—CJVI. Luncheon with Lopez—KOL. Your Albers Hour—KOMO. Bernardine Flynn—KIRO. My True Story—KJR. Art Baker—KOMO, 10.45.

11.00—Guiding Light—KOMO, KPO. Cedric Foster—KOL. Musical Americana—CBR. Baukhage Talking—KJR. Perry Mason—CKWX. Make Mine Music—CJVI. Joyce Jordan, M.D.—KIRO.

11.30—Glamour Manor—KJR. Doctor Malone—KIRO. Jane Cowl—KOL. Soldier's Wife—CJVI, CBR. Woman in White—KOMO. Little Show—CKWX.

12.00—Music—CJOR. News—KOL. Mary Marlin—KIRO. B.C. Farm Broadcast—CBR. American Woman—KOMO. Al Smith, Piano—CJVI. Morton Downey—KJR. Hollywood Star Time — KJR at 12.15.

12.30—News—CJOR, CBR. The Smoothies—KOL. June O'Day—KIRO. Farm Journal—KJR. Pepper Young—KOMO, KPO. Eb and Zeb—CJVI. Music for Moderns—CKWX.

1.00—News Review—KJR. Famous Voices—CJOR. Backstage Wife—KOMO, KPO. Changing World—KIRO. Walter Compton—KOL. Liptonaires—CBR. Vic and Sade—CKWX. Southland Singing—CJVI.

1.30—American School of Air—KIRO. Lorenzo Jones—KOMO, KPO. News—KJR, CJOR. Musical Program—KOL. Modern Musicians—CBR. Funny Money Man—CKWX. Red, White and Blue—CJVI.

2.00—Handy Man—KOL. Music Lovers—CJVI. When a Girl Marries—KOMO. Browne's Brevities—CJOR. News—KIRO. B.C. School Broadcast—CBR. Red, White and Blue—CKWX. What's Doing—KJR.

2.30—Sweet and Swing—KJR. Listen to London—CBR. Meet the Missus—KIRO. The Classics—KOL. Just Plain Bill—KOMO, KPO. Music Lovers—CJVI.

3.00—Over the Rainbow—KIRO. Island Melodies—KOL. News—KJR, CJOR. Road of Life—KOMO. Western Five—CBR. New Clothes for Old—CJVI. Those Who Serve—CKWX.

3.30—Musical Matinee—KOL. Curtain Echoes—CBR. News—KOMO. Murals in Music—KJR. Matinee—CKWX. Musical Magic—CJVI. World Today—KIRO, KNX, 3.45.

4.00—Fulton Lewis Jr.—KOL. Blighty—CKWX. Alouette Quartette—CJVI. Dr. Kate—KOMO, KPO. Lady of the Press—KIRO. Something for the Girls—KJR.

4.30—World's Front Page—KOL. Carl Karlash—CBR, CJVI. Piano Melodies—KOMO. Mr. Keen—KIRO. Cowboy Joe—KJR. News-CJVI, CJOR at 4.45.

5.00—News—KOL, KPO. Swing Session—CJVI. Hot Off the Wire—KIRO. Tillicums—CKWX. Terry and Pirates—KJR. O.K. For Release—KOMO. Voice of Victor—CBR. Dick Tracy—KJR at 5.15.

ONE MINUTE NEWS ABOUT JOHNS-MANVILLE

JEEPS NOW LAY SMOKE SCREENS

Today your Johns-Manville reporter heard an interesting story about those amazing little cars we know as Jeeps. It happened on a battlefront recently. One of our war correspondents was considerably astonished. He saw a Jeep go racing across the fields, a cloud of smoke billowing out behind it. "Hey, look!" he said, "these Jeeps can even lay smoke screens." He was right! For some Jeeps are now equipped with small smoke-generating furnace—an ingenious device made possible by Firecrete, a Johns-Manville material used in industrial furnace linings here at home.

So, Mr. Hitler and Hirohito, when smoke gets in your eyes, Johns-Manville hopes it will cause you to remember how our inventive enterprise can "cook up" products of surprising value to a freedom-loving nation in time of war.

CJVI

Tonight's Highlights

5.45—Fairy Tales
7.30—The Green Hornet
8.00—Army Night
8.30—Grand Old Songs
9.00—British Band Concert
9.30—The Shadow

DIAL 1480

Drive Japs From Village

KANDY, Ceylon (CP) — West African units, fighting in a corner of India near the Burma border, have captured the village of Mowdolk, the Allied command disclosed today, dislodging Japanese defenders who had held the area throughout the monsoon season. Continuing contact with the enemy was reported, indicating a steady push into the frontier hills.

Quick Replacements

TORONTO (CP) — Rev. R. F. Widdows, rector of Trinity Anglican Church, which suffered $300 damage Thanksgiving Day when two five-year-old girls destroyed several articles, said today he had received $700 in cash and about $100 in pledges to replace the damaged prayer books, hymnals, the communion set and other articles. One cash donation was $500.

SALT SPRING ISLAND FERRY

SAILINGS (Effective Oct. 1)

DAILY EXCEPT WEDNESDAY

Leave Fulford	Lv. Swartz Bay
8.15 a.m.	9.30 a.m.
4.00 p.m.	5.00 p.m.

For Information and Bus Connection Phone E 1177

One Woman's Day . . .

By NANCY HODGES

PASSENGER PARADE

I HAVE JUST returned from a brief visit to Seattle. And, as usual, my two-day trip to the country to the south proved stimulating as well as educational.

Going over—and, indeed, coming back—the crowd on the boat consisted almost wholly of Americans, most of them on holiday trips.

The passing parade always provides me with entertainment. And when it is a passenger parade, it is even more interesting to study the various types.

For, although I don't know why it is, traveling seems to bring out either the best or the worst in us.

TAKE IT IF YOU DARE

AND THE EXIGENCIES of wartime travel seem to emphasize the innate selfishness of some people.

For instance, the "dog-in-the-manger" mentality is thrown into startling focus by the comparative scarcity of seats in proportion to the numbers traveling.

So I enjoyed a quiet chuckle at the expense of a couple whose tendencies in that direction were effectively routed.

In a choice corner window in the main saloon a pile of coats, shopping bags and other paraphernalia, bore an invisible sign: "Take these seats if you dare!"

Several people came along and looked and made sarcastic comments but did nothing about it.

DIVERTING COMEDY

IT REMAINED FOR two old ladies, sweet-faced and seventy-ish. They arrived and looked, turned away, then looked again at the tempting but bundle-laden corner.

One of them then caught sight of the framed notice on the wall above, stating that seats could not be "reserved" by placing coats, etc., upon them.

So the old ladies held a whispered conference. Then firmly removed the offending bundles and sat themselves down, with a delicious air of satisfaction.

After about 20 minutes, a couple came along, and it was at once obvious that the seats had belonged to them—or so they thought.

The woman, of rather hatchet-faced type, was obviously annoyed, and somewhat belligerently complained to the world at large about their seats being taken, and their belongings moved.

PIXILATED PROTEST

AT WHICH THE younger of the two old ladies smiled very disarmingly and said: "Well, you see the notice says no seats can be reserved, and as you weren't here and I did so want my sister to have the best view of the scenery, I just moved your things—and did it very carefully."

And that was that! The belligerent lady took her seat on the other side, muttering to her silent and discomfited husband about "Such cheek!"

Meantime, the old ladies whose general air and dress reminded m strongly of the "pixilated sisters" of movie fame, sat in comfort and "rubbed it in" by exclaiming delightedly at every passing vista.

MY TECHNIQUE FAULTY

EVIDENTLY I LACK the disarming technique of those elderly passengers.

For on the journey home on Sunday the crowds were still larger, seats even more in demand, and staterooms "non est."

Seeing a young girl of about 15 asleep in one chair with her feet in another, I asked her mother, knitting in a nearby seat, if I might place my weary frame in that occupied by daughter's feet.

And was told frostily: "We are keeping that for Pop." Just then a soldier nearby got up and offered me his seat, as he was going out to get some fresh air.

'POP' STILL MISSING

FROM THAT POINT of vantage I watched for Pop's return. And he hadn't come back when, two hours later, I decided I, too, needed fresh air.

And the girl's feet remained in possession, despite the many standees who pierced them with gimlet-like looks!

There was even a touch of drama to the trip. For as we were getting near to Seattle, the engines suddenly stopped and the whistle blew shrilly.

And a steward was heard asking another if it meant "man overboard?" But after a brief halt we resumed our way.

Later I heard that the halt was not caused by somebody's suicidal tendencies, but by the "orneriness" of a ferry boat.

THAT RIGHT OF WAY

APPARENTLY THERE is a rule of the road in these waters and the ferry for some unexplained reason choose to ignore it.

At any rate, it suddenly hove in sight on the wrong side of our boat and evidently thought it had the right of way.

For it went on going, necessitating our boat's sudden stop and its protesting and annoyed whistle blasts.

Otherwise that ferry would have met the fate of all who, like Mike O'Day, died of maintaining the right of way and whose "finis" reads:

"His right was clear, his will was strong,
But he's just as dead as if he'd been wrong."

3 Demobilization Appointments Made

OTTAWA (CP) — Pensions Minister Mackenzie today announced three appointments in connection with the demobilization of Canada's armed forces.

They are: Maj.-Gen. Guy R. Turner, 55, Fredericton, former Deputy Adjutant and Quartermaster-General of the 1st Canadian Army, in charge of finding accommodation for the demobilization staff.

J. G. Clark, Toronto, vice-president of the Robert Simpson Co. Ltd., in charge of selecting demobilization personnel.

Group Capt. S. N. F. Chant, 48, St. Thomas, Ont., former R.C.A.F. director of personnel research, in charge of installing a business efficiency system so that men discharged will "go through the procedure of returning to civil life in a normal orderly fashion."

All will be special assistants to Walter S. Woods, associate deputy ministry of the pensions department.

"Nobody can forecast accurately when the war will end and nobody knows just how soon the problem of demobilization will be upon us," the minister said.

TO AVOID DELAY

"It is essential that, when the hundreds of thousands now in the services are being returned to civil life, they are returned with a minimum of delay," Mr. Mackenzie said. "We do not want the man or woman coming out of uniform to have to go to one section of a city for one thing and to some entirely different section for another."

Mr. Mackenzie said the services of Mr. Clark will not cost Canada anything. "Mr. Clark's company," he said, "not only is paying his salary, but also it is paying every dollar of the expenses he will incur in his work for my department."

Maj.-Gen. Turner returned from overseas recently after serving there since the arrival of the 1st Canadian Division in 1939. He served in the ranks in the First Great War as a non-commissioned officer in the engineers and was awarded the Distinguished Conduct Medal and was mentioned in dispatches.

His service in the permanent force included duty as district engineer officer at Winnipeg, general staff officer at Victoria, general staff officer, in the general staff and master-general of ordnance branches at N.D.H.Q.

Hospital Building Priority

TORONTO (CP)—Prime Minister King in a telegram to the Women's Emergency Committee confirmed that highest possible priority rating, both for labor and materials, for construction of the Sunnybrook Hospital here has been arranged by the federal government.

B.C. Labor Board Busiest in Canada

British Columbia has led in employee-employer relations in the last year, according to figures sent from the Ottawa Labor Department today to Hon. George Pearson, Minister of Labor, and chairman of the Regional War Labor Board.

A statistical summary of applications for certification and other cases dealt with by the various provincial Wartime Labor Relations Boards reveals that of a total of 819 cases considered across Canada, 501 have received the attention of the B.C. board, Mr. Pearson said.

The statement shows that B.C. officials dealt with 490 applications for the certification of bargaining representatives, and that the minister issued 339 such certifications. There were 42 applications rejected. Other cases dealt with included six investigations by conciliation officers; four conciliation boards established and one appeal to the National Board.

The summary shows that eight cases were dealt with by Nova Scotia; 21 by New Brunswick; 15 by Quebec; 184 by Ontario; 41 by Manitoba and 49 by Saskatchewan. During the March-Sept. 25 period the National Board handled 150 cases.

"When consideration is given to the fact that in so far as B.C. is concerned, the summary is based on figures for August, submitted to federal authorities the first week in September, the figures are all the more impressive," Mr. Pearson said.

Figures for September, released today by the B.C. Labor Department, show that in addition to the above, 116 applications were dealt with that month and 10 other cases were given consideration.

Enemy Re-education Problem of Future

Now, more than ever, Canadians must turn their thoughts and knowledge to a greater understanding of international situations and relations, Dr. J. M. Ewing told members of the International Relations Club of Victoria College in an address on the re-education of totalitarian states Tuesday evening.

Outward results of re-education in Germany and Japan could not be expected earlier than three or four generation from now, he told the club.

Most disturbing problem in Germany, he continued, was that of "Hitler Youth," ranging from 12 to 30 years of age, who were thoroughly indoctrinated with Nazi theories and must be completely re-educated.

Curriculum and text books could be controlled by the United Nations, he said, but main difficulty would be to find teachers whose presence would not antagonize the students.

Japan, "the grinning enigma of the Pacific," must be re-educated in harmony with Japanese culture, he stated, adding Japan should be first be completely disarmed and all her heavvy industries abolished.

Grain

WINNIPEG (CP)—United Kingdom buyers purchased 500,000 bushels of No. 2 northern wheat today on the Winnipeg Grain Exchange, while United States buyers took 100,000 bushels of Canadian rye in store at Duluth. Dealings in other grains were minor.

Rye—	Open	High	Low	Close
October	101-5	102-5	101-5	102-5
December	100-6	102	100-6	102
May	100-4	101-7	100-4	101-6

Cash Grain Close

Oats—No. 2 cw. 51-4, track 51-4.
Barley—No. 3 cw. 64-6, track 64-6.
Rye—No. 2 cw. 102-5, track 102-5.

CHICAGO (AP)—Prices were substantially higher in grain futures markets today and offerings were light despite a government report of record crops of both wheat and corn.

Wheat—	Open	High	Low	Close
December	163-5	164-7	163-3	164-3
May	159-3	160-3	159-2	159-6
July	148	149-3	148	148-5
Rye—				
December	106-3	108-4	106-2	108-2
May	104-5	106	104-4	105-7
July	99-2	100-4	99	100
Oats—				
December	62-6	64-2	63	64-2
May	60-3	60-6	59-6	60-5
July	57-2	57-5	56-7	57-4

Stocks Up at London

LONDON (CP-Reuter) — Feature of the stock market today was the strength of German loans. Encouraged by hopes that postwar interest payments will be given priority over reparations payments, prices rose around £1, with other European issues advancing sympathetically, while Polish bonds hardened on the news that the Polish premier will attend the Moscow talks.

A feature in industrials was the strength of British Celanese, which was sharply higher on renewed interest, while there was selective buying of other issues.

Among international dollar stocks, the Canadian Pacific Railway hardened on declaration of a 50-cent dividend which came as a surprise to the market following a recent announcement of higher overhead charges due to increased wage demands.

Other sections ruled quietly steady.

Lend-Lease to China

CHUNGKING (AP)—A Chinese cabinet spokesman asserted today that prior to the end of last May lend-lease supplies received by the armies in east and south China totaled 50 anti-tank guns, 60 mountain guns and 30,000,000 rounds of rifle and machine gun ammunition.

Industrials Gain

TORONTO (CP) — Selective buying lifted the industrial group for a substantial index gain while other groups were lower, especially the gold stocks, today on the Toronto exchange. On the whole the trading dragged on aggregate turnover for the day was down.

Toronto Index:
20 Industrials 127.90, up 0.43
20 Golds 111.45, off 0.24
15 Western Oils 26.19, off 0.19
Total sales, 398,000.

	Bid	Asked
Aluminum pfd.	—	99¾
Beatty Bros. A	28½	29
Bell Telephone	158½	159
B.A. Oil	—	23
B.C. Power A	20½	21
Brazilian Traction	21¼	21¾
Burlington Steel	8⅞	10⅝
Canadian Celanese	41⅛	42½
Canadian Pacific Railway	12⅝	12¾
Canada Steamship pfd.	37½	—
Fanny Farmer	36	36¾
Ford Canada A	25⅝	26
Gatineau Power 5% pfd.	86	88
Imperial Oil	13⅝	13¾
Imperial Tobacco	12	12½
Inter. Metal Indus. 6% pfd.	103½	106
Do. A	21½	22
Inter. Petroleum	20⅝	21
Loblaw Groc. A	27	27½
Montreal L. H. and P.	20	20⅝
Page Hersey Tubes	96½	—
Shawinigan W. and P.	14½	15
Steel of Canada	—	69
Hiram Walker G. & W.	66	68½

	Bid	Asked
Aldermac	19	20
Aunor	370	375
Bear Ex.	167	170
Bidgood Kirkland	26	28
Bralorne	1425	1450
Buffalo Ankerite	525	540
Canadian Malartic	72	74
C. and E. Corp.	175	185
Central Patricia	228	230
Cons. Smelters	5125	5200
Chesterville	120	125
Coniaurum	145	155
Cot west	117	120
Couchenour Willans	300	305
Dome Mines	2575	2600
East Malartic	227	235
Francoeur	67	69
Falconbridge	480	495
Giant Yellowknife	835	845
Hardrock	88½	92
Harricana	29½	30
Hollinger	1075	1100
Home Oil	285	290
Hudson Bay Mines	3125	3150
Inspiration	72	—
Kamlac	40	44
Kerr Addison	1050	1075
Kirkland Lake	105	107
Lake Dufault	184	187
Lakeshore	1825	1300
Lamaque	610	620
Leitch Gold	129	130
Little Long Lac	120	136
Madsen Red Lake	225	228
McIntyre	5975	6125
McKenzie Red Lake	159	160
McLeod Cockshutt	275	280
Macassa	390	400
Malartic Goldfields	340	345
Mining Corp.	198	265
Moneta Porcupine	57	60
Negus	110	115
Noranda	5725	5800
O'Brien Mines	263	205
Pend Oreille	130	—
Perron Gold	105	107
Pickle Crow	261	270
Premier Gold	125	131
Preston East Dome	256	258
Queenston	105	106
San Antonio	395	400
Sheep Creek	101	104
Sherritt Gordon	66	70
Siscoe Gold	68	70
Sladen Malartic	51	55
Steep Rock	340	345
Sullivan	140	150
Sylvanite	261	270
Thompson Lundmark	45	47
Teck Hughes	355	360
Trans. Cont. Resources	65	66
Upper Canada	294	295
Ventures	1075	1100
Wasa Lake	100	101
Waite Amulet	470	475
Wright Hargreaves	385	390

TORONTO UNLISTED MINES

	Bid	Asked
Alcan	12	15
Audora	11	14
Bravo	14	16
Burley	5	7
Cockeram	3	4
Donalda	118	123
Expanse	33	36
East Amphi	60	65
Goldora	20	22
Heva Cadillac	14	16
Homer	22	24
Hosco	23	25
Jensen	7	8
Kamlac	40	44
Lavallie	10	13
Lynx	43	46
Murbelle	18	20
Murmac	5	6
Manterre	44	46
Mata	28	30
Nicholson	4	6
Olivet	12	14
Orpit	10	11
Raymond	17	19
Stadacona	45	50
Sunbear	7	9
Tiffany	28	31
Transcontinental	13	15
West Shore	6	7
Wingait	15	17
Yellowrex	55	60

Papers Firmer

MONTREAL (CP) — Papers were generally firmer in trading up to the final hour today on the stock exchange and curb market and other sections were irregular.

Quebec preferred reached a new top in amplification of recent rises in papers.

Montreal Averages:
20 Industrials 87.01, up 0.03
10 Utilities 53.05, off 0.01
15 Golds 79.88, off 0.07

(By James Richardson & Sons)

	Bid	Asked
Can. Invest. Fund	430	—
Can. Bank of Commerce	14¾	15
Dominion Bank	18¾	19
Bank of Montreal	16½	16⅞
Bank of N.S.	27½	28
Royal Bank	15⅛	15¼
Bank of Toronto	26	26½
Abitibi com.	3⅝	3¾
Algoma Steel	11¾	12
Aluminum com.	92¼	92¾
Bathurst A	14⅞	15
Bell Telephone	158	—
Brazilian Tract.	21⅝	21¾
Br. Amer. Oil	22½	22¾
B.C. Packers	24½	26
B.C. Power A	20½	22
Can. and Dom. Sugar	22¾	23
Can. Cement	8½	8¾
Can. Malting	49	50¼
Can. Northern Pwr.	6¼	6½
Can. Steamships com.	10½	10⅝
Cdn. Bronze com.	37½	38
Cdn. Car and Fdry. com.	9¼	9½
C.P.R.	12⅝	12¾
Dom. Steel and Coal B	8⅝	8½
Dom. Stores	11¼	11¾
Fleet Aircraft	3	3⅛
Gatineau Pwr.	9½	10
Ford of Can. A	25½	26
Fraser Co. V.T.	32⅝	32¾
Gen. Steel Wares	16½	17
Hamilton Bridge	5¼	5¾
Imperial Oil	13¾	14
Imp. Tobacco	12	12¼
Inter. Nickel	33¼	33½
Inter. Pete.	21	21¼
Maple Leaf com.	8¾	9½
Massey Harris	8⅝	9
McColl Front com.	7½	7¾
Montreal Pwr.	20	20¼
Nat. Steel Car	17	17¼
Power Corp.	6½	7
Price Bros.	30	30½
Shawinigan Pwr.	14⅞	15
South Can. Pwr.	9½	10
Steel of Can.	—	69
Walker Gooderham com.	66½	68
Wpg. Elec. com.	6¼	6¾

Foreign Exchange

NEW YORK (AP) — Foreign exchange late rates:

Canadian dollar in New York open market 10 per cent discount or 90.00 U.S. cents, up .06¼ of a cent.

Europe: Great Britain official buying $4.02, selling $4.04.

Latin America: Argentina free 24.92, off .03 of a cent; Brazil free 5.25n; Mexico 20.65n.

New York Stocks

NEW YORK (AP)—The stock market today was a specialty affair in which the leaders played a minor role although many scored moderate gains.

Up ¼, C.P.R. was the most active stock on the board. Its improvement was in response to the company's announcement late yesterday of a 50-cent dividend, making a total of $1 a share this year. Except for Walkers, down ⅝, other Canadian issues were quiet.

Dow Jones averages closed today as follows:
30 industrials 148.79, up .54
20 rails 41.59, up .13
15 utilities 25.72, up .12
Total sales 717,510 shares.

	Closing Bid
Allied Chemicals	156-4
American Can	90-4
American P. and L.	2-8
American Tobacco	68-4
American Smelter	4-6
American Tel. and Tel.	163-5
Anaconda Copper	27-5
Atchison Topeka	60-6
B. and O. Railway	8-5
Baldwin Locomotive	23-7
Bethlehem Steel	63-4
Boeing Aircraft	15-5
Canadian Pacific Railway	11
Cerro de Pasco	33
C. and O. Railway	47
Chrysler	92-7
Columbia Gas	4-6
Con. Edison	24-7
Crucible Steel	36
Douglas Aircraft	71
Eastman Kodak	166-2
Erie Railroad	11-3
General Foods	42-3
General Electric	38-4
General Motors	64
Great West Sugar	26-5
Howe Sound	24-4
Hupp Motors	4-2
Inter. Harvester	80-1
Inter. T. and T.	18
Kennecott Copper	35-1
Loew's Theatre	65-7
Montgomery Ward	53-1
New York Central	18-2
Northern Pacific	16-2
Pennsylvania Railroad	29-6
Radio	10-6
Republic Steel	19
Reynolds Tobacco	33-2
Standard Oil New Jersey	55-2
Sears Roebuckk	100-6
Southern Pacific	30-5
Studebaker	18-6
Union Pacific	108-6
United Aircraft	31-3
U.S. Rubber	50
U.S. Steel	58-5
Westinghouse Electric	107-4
Western Union	45-4
Woolworth	44-4
Youngstown Sheet	39-4
Zenith Radio	41

City Egg Prices Today

To producer:	
Grade A large	30c
Grade A medium	28c
Grade A pullets	20c
Grade B	20c
Peewees	13c
To wholesalers:	
Grade A large	35c
Grade A medium	33c
Grade A pullets	25c
Grade B	25c
Peewees	18c

London Market

LONDON (CP)—British stock closings in sterling: Austin Motor A 29s 6d, Babcock & Wilcox 49s 6d, Boots 55s 9d, Central Mining £20, Consolidated Gold 65s 9d, Courtaulds 55s 3d, Crown £8⅛, De Beers £16½, East Geduld £9½, H.B.C. 69s, London Midland Railway £29⅝, Metal Box 90s 6d, Mexican Eagle 10s 6d, Mining Trust 4s 3d, Rand £8⅛, Spring 16s 6d.

Bonds: British 2½% Consols £79 7/16, British 3½% War Loan £104 11/16, British Funding 4s 1960-90 £112⅝.

Oils Remain Steady

VANCOUVER (CP) — Mines were inclined to be lower while oils remained at a fairly steady margin on Vancouver Stock Exchange today. Total turnover amounted to 21,025 shares.

Dentonia dropped a fraction to 6⅛ and Pend Oreille slipped 2 to 1.20. Hedley Mascot was down 1 to 70 and Minto remained unchanged at 9.

Anglo-Canadian was up 2 at 67 and Mercury remained unchanged at 6¾. C. and E. Corporation sold at 1.76.

OILS—	Bid	Asked
Anaconda	4¾	5
Anglo-Canadian	65	67
A.P. Con.	12	—
C. and E. Corp.	175	179
Calmont	21	—
Commoil	18½	—
Commonwealth	29	33
East Crest	8	—
Foothills	105	—
Home Oil	285	298
Mercury	6¾	7
McDougall Segur	6¼	7
Mill City	7	—
Model	18	—
Pacific Pete.	57	60
Royal Canadian	3¼	4
Royalite	18	—
United Oil	6	6⅛
Vanalta	8½	10
Vulcan	18	—
MINES—		
Bayonne Cons.	6½	7
Bralorne	14½	—
Cariboo Gold	195	210
Dentonia	6¼	6⅛
Hedley Mascot	—	70
Island Mountain	115	—
Kootenay Belle	27	29
Pioneer Gold	360	—
Premier Border	7¼	7⅛
Premier Gold	125	130
Privateer	40	41
Quatsino Copper	2¾	3
Reeves McDonald	—	24
Reno Gold	5½	6
Sheep Creek	102	105
Silback Premier	10	12
Surf Inlet	10	12
Taylor Bridge	11	18
Whitewater	3¼	4
Wellington	⅞	1¼
Ymir Yankk	3	—
Capital Estates	370	400
Coast Breweries	180	—
United Distillers	3¼	4

Calgary Livestock

CALGARY (CP) — Receipts: 285 catte, 9 calves, 276 hogs, 34 sheep.

Cattle market barely established. Farmers and shippers are advised to hold back all cattle for 10 days or two weeks until the labor situation clarifies.

Good handyweight lambs 9.25 to 9.75.

Medium to good butcher steers 9.50 to 10.50.

Good cows 7.25 to 7.75; common to medium 5.50 to 7.00. Canner and cutters 2.50 to 5.00.

Good stocker and feeder steers 9.00 to 9.75; common to medium 7.00 to 8.50.

CONSULT US

RE. NEW REGULATIONS ON UNITED STATES IMPORTS

George Paulin Ltd.

Customs Brokers and Shipping Agents

912 GOVERNMENT E 0222

CHECK THESE SAVINGS

Men's Dressing Gowns
Warm, winter weight beaconcloth. Small, medium and large sizes $2.95

Boys' Leather Gauntlets
With fringe on cuff. Warmly lined. Sizes 4, 5 and 6 $1.49

Men's Fall Underwear
Penman's winter weight woolen underwear.
Shirts or Drawers $1.49 Combinations, $2.98

INFANTS' BUNNY BAGS
Soft, fleecy eiderdown piped with silk ribbon. Pink or blue.
$1.98

BOYS' SCHOOL BOOTS
Solid leather soles and sturdy brown leather uppers. Sizes 11 to 3.
$2.95

BRUNCH COATS
With good lap over. Natural background with colored applique design.
Sizes 14 to 20. Regular $2.95 $1.95

The "WAREHOUSE"
1110 GOVERNMENT ST. Near C.P.R. Ticket Office
1420 DOUGLAS ST. Near City Hall
"We Clothe the Family"